Sachem

1958

Digitized by the Internet Archive
in 2023 with funding from
Boston Public Library

https://archive.org/details/agawamhighschool1958agaw

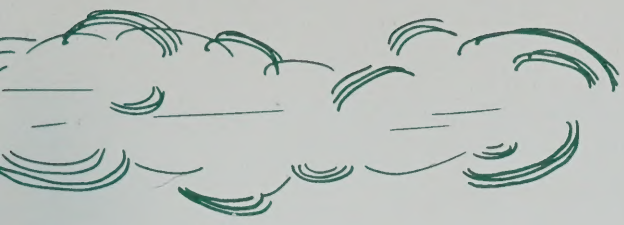

Our Ideals Lie In The Future

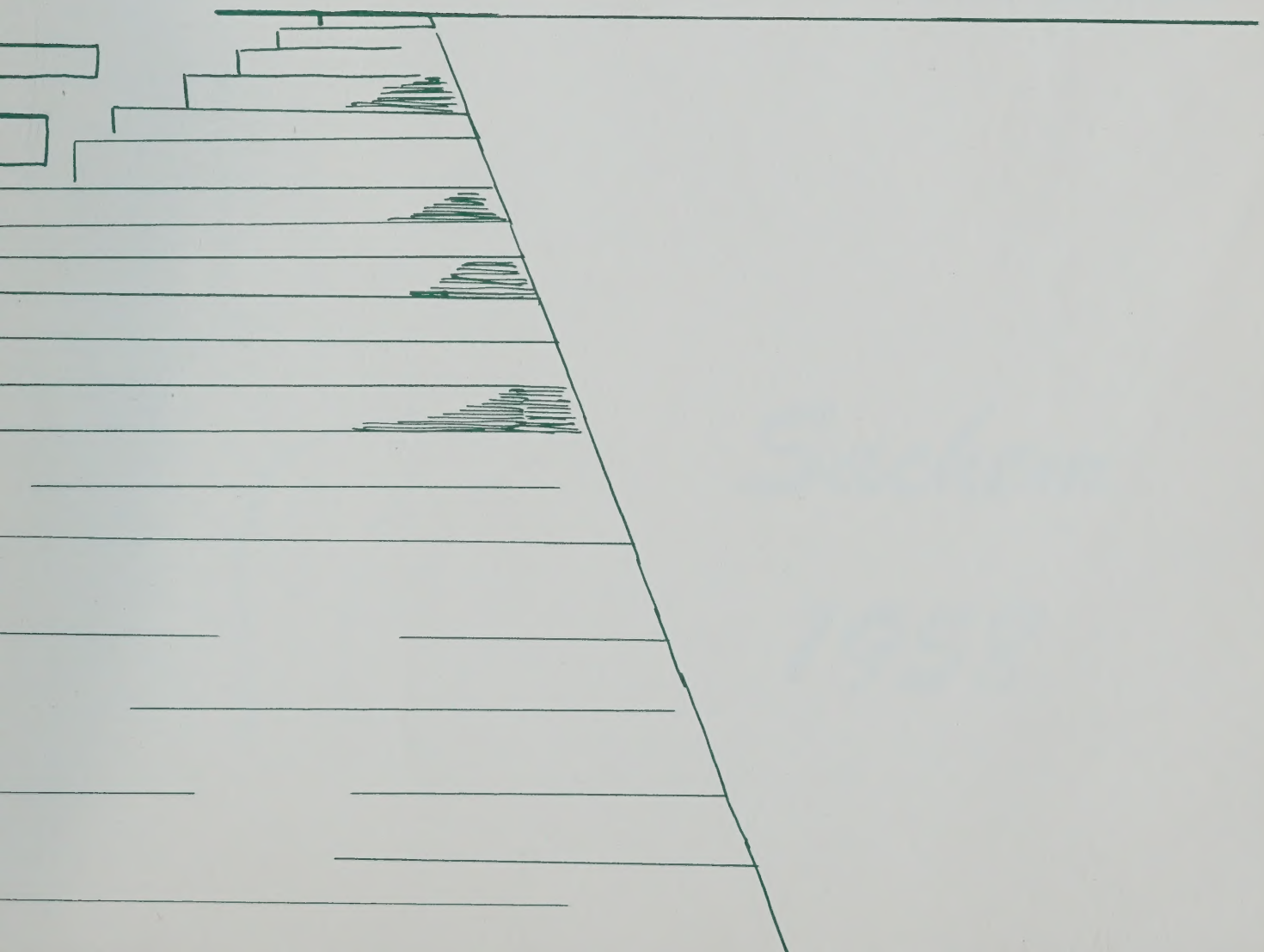

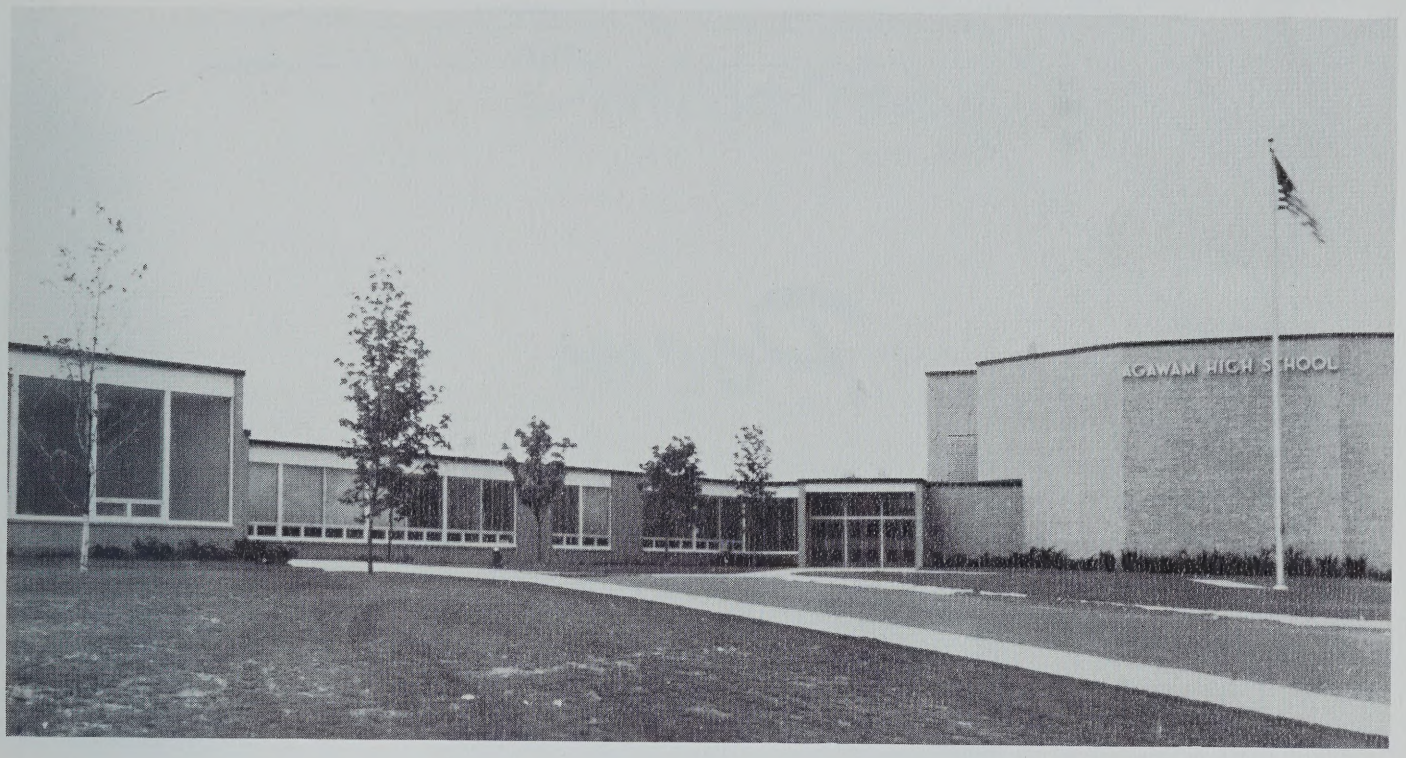

Sachem

1958

Poem

Now we stand upon the threshold,
Glancing backward with regret
On four years of carefree school days,
Happy scenes we'll ne'er forget.

Lessons learned and tasks completed
At our dear old A. H. S.,
Eager-eyed we start the journey
That will lead to our success.

Time that yields both joy and sorrow
Brings the hour to depart,
And we pledge to keep true friendship,
Warm and lasting in our heart.

Yet our hopes lie in the future
Though the path way be not straight;
Sun and shadow cross its windings
For the class of '58.

SANDRA TOMLINSON

Dedication

The Class of 1958

with warm affection dedicates this book

to our former classmate, Margaret Sullivan,

for her example of enduring faith, courage, and perserverance

in her fight against polio.

Our Administration

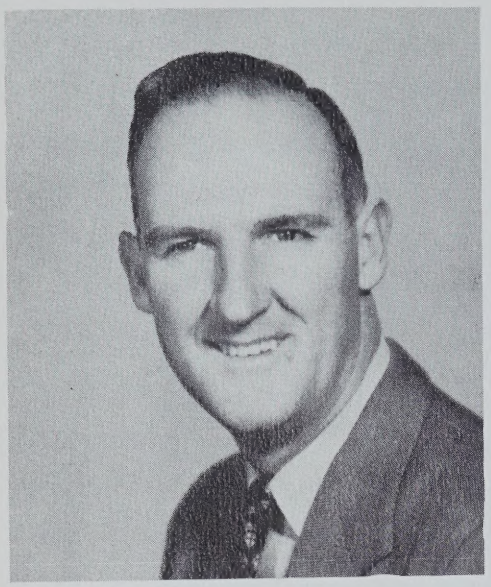

Mr. James Clark
Superintendent

Mr. Frederick T. Dacey
Principal

Mr. Paul Langlois
Guidance Director

Mrs. Katherine Kalloch

Latin and English

Class Advisor

Optimo! Katherine Kalloch. **Our Faculty**

Miss Eleanor Smith
Mathematics

Miss Marjorie Ward
History
Political Geography

Miss Barbara Phelps
English
Yearbook Advisor

Miss Eleanor Miller
English

Miss Ida Moggio
English

Mrs. Lydia Blakeslee
English
Senior Play Advisor

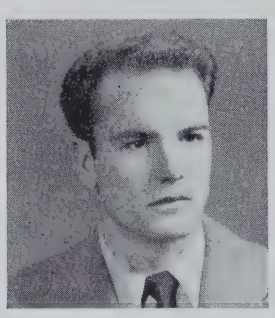

Mr. Joseph Moriarty
English

Miss Joanne DeBlois
English

Mrs. Dorothy Holmes
Head Librarian

Mrs. Hasmig Balsewicz
English

Mr. Richard Pratte
History and Coach

Mr. Harry Leonardi
Coach
Physical Education

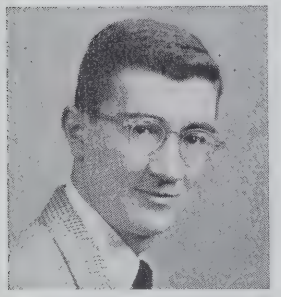

Mr. Richard Carbone
Problems of Democracy
Psychology

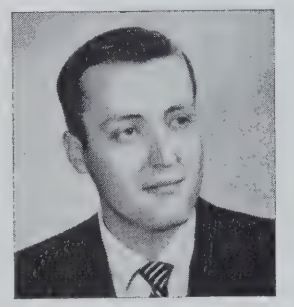

Mr. Louis Vanasse
Mathematics and English

Mrs. Maria Sears
French

Mrs. Miriam Mackler
History
English

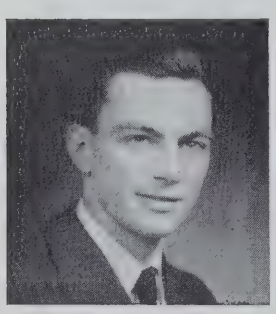

Mr. Peter Ball
Chemistry and Biology

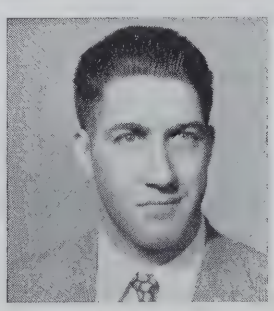

Mr. Harold Clark
Science

Mrs. Miriam Sherman
Mathematics

Miss Jane Durkan
Mathematics

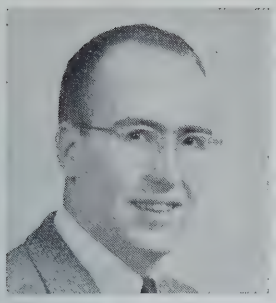

Mr. Lawrence Buddington
Physics

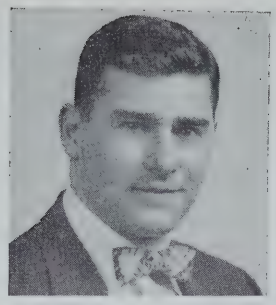

Mr. Alfred Laude
Mathematics

Miss Emily McCormick
Commercial Subjects

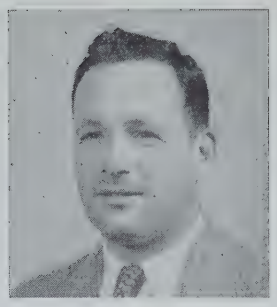

Mr. David Theodorowicz
Biology

Miss Barbara Drzyzga
Commercial Subjects

Mrs. Phyllis Robbins
Commercial Subjects

Miss Jennifer Mead
Art

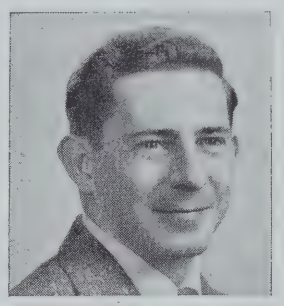

Mr. Darcy Davis
Vocal and Instrumental Music

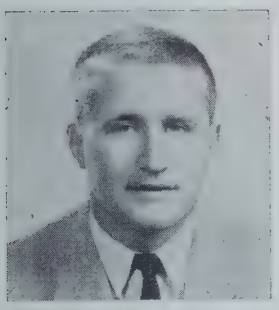

Mr. Frederick Scyocurka
Geography

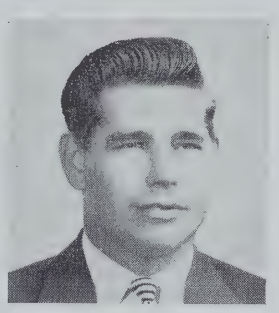

Mr. Roland Pressey
Driver Education

Mrs. Marjorie Kelly
Household Arts

Mrs. Elizabeth Langlois
Household Arts

Mr. Henry Baker
Industrial Arts

Mr. Frank Ball
Industrial Arts

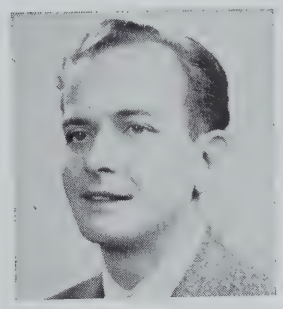

Mr. John Porter
Industrial Arts

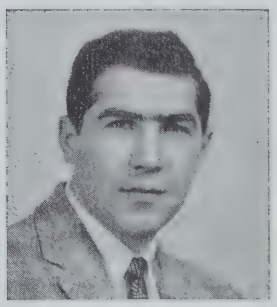

Mr. Rudolph Altobelli
Commercial Subjects
History — Coach

Miss Dorothy Hastings
Physical Training

Mrs. Eleanor Norman
Physical Training
Biology

Mr. Harmon Smith
Director of
Physical Activities

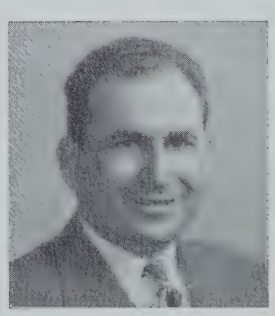

Mr. David Skolnick
Agriculture

SENIOR CLASS

OFFICERS

President: Robert Broggi *Secretary*: Gloria Di Donato

Vice-President: Barbara Bellano *Treasurer*: Frederick Uschmann

Class Officers

Good luck Brog

ROBERT C. BROGGI — 181 Springfield Street

Brogg—Patty—big tease—always with Dag—good worker—neat dresser.

Pro Merito, Secretary-Treasurer; Freshman Party Committee; Sophomore Party Committee; Junior Cabaret Committee; Prom Committee; Prom Usher; Kid Party Committee; Class Will Committee; Class Officer, Treasurer 1, 3; President 4; Football 1, 2, 3, 4; Basketball 2, 3, 4; Track 1, 2, 3, 4; Student Council 4; *Mirror* Staff 4; *Sachem* Staff; Representative to Boy's State 1957; Representative Cornell week-end guest; Christmas Play 2, 4; Senior Play.

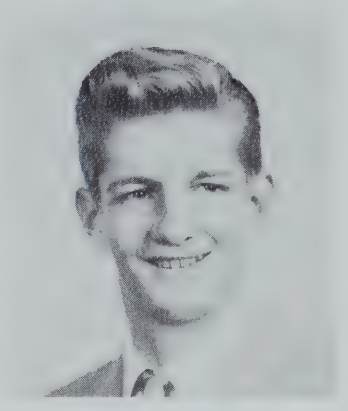

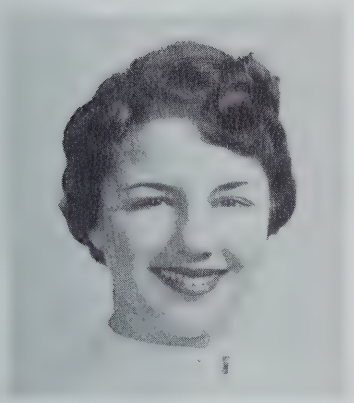

BARBARA JEAN BELLANO — 17 Mulberry Street

Barbara—Tommy—Beautiful Barbara Jean!!!—cute and popular—always seen with Carres and Tricy—nice dresser.

Pro Merito; Freshman Party Committee; Sophomore Party Committee; Prom Committee; Prom Usher; Kid Party Committee; Class Will Committee; Class Officer, Vice-President 4; Girls' Sports 1, 2; Cheerleader 1; Western Massachusetts Music Festival 2; Tri-Hi-Y 3, 4, Vice-President 4; Personality Club 2, 3, 4, Vice-President 4; I. R. C. 2, 3, 4, Treasurer 3, President 4; Glee Club 2, Secretary 2; Student Council 1, 3, 4; Operetta 2; *Mirror* Staff 2, 3, 4; *Sachem* Staff; Senior Play; Western Massachusetts Student Council Convention.

GLORIA DIDONATO — 63 Franklin Street

Glo—Let's go to Pete's—Get your money out for gas—one of the girls.

Pro Merito; Freshman Party Committee; Sophomore Party Committee; Prom Committee; Kid Party Committee; Cap and Gown Committee; Class Officer 3, Secretary 4; Personality Club 2; Camera Club; Glee Club 1, 2; Student Council 3, 4; *Sachem* Staff; NOMA Representative.

Best of luck in our future
Debbie

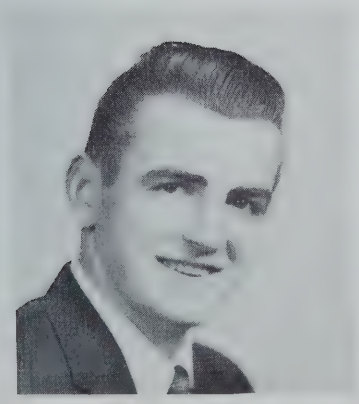

FREDERICK USCHMANN — Meadow Street

Kraut—Flo—problem child—always kidding around.

Transferred from West Springfield in Sophomore year. Junior Cabaret Committee; Prom Committee; Class Gifts Committee; Class Officer, Treasurer 4; Football 2, 3, 4; Basketball 3, 4; Drama Club 4; *Mirror* Staff 4; *Sachem* Staff; All Western Mass. Football Squad 4.

JEAN ALLEN 63 Woodside Drive

Beanie—Leon—wedding bells!!—let's go to the University—cute—long brown hair.

Transferred from Classical High School in Sophomore year. Sophomore Party Committee; Junior Cabaret Committee; Prom Committee; Kid Party Committee; Cap and Gown Committee; Class Color Committee; Future Teachers Club 2, 3, Treasurer 3; Tri-Hi-Y 3; Personality Club 4; I. R. C. 2, 3; Drama Club 4; Ski Club 4, Treasurer; Debating Club 4; Operetta 3; Library Staff 3, 4; *Mirror* Staff 3, 4; Band 2; *Sachem* Staff; Christmas Play 4; Senior Play.

JEAN MARGARET ARNOLD 74 Bessbrook Street

Jeanie—Quiet—oh! those problems classes—pleasant—good student.

Junior Cabaret Committee; Junior Red Cross 2, 3, 4, President 3, 4; Girls' Sports 1, 3; Future Teachers Club 2, 4; Tri-Hi-Y 3, 4; Personality Club 2, 3, 4; Glee Club 2; Biology Club 2; Future Nurses 2, 3, 4, Vice-President 4; *Mirror* Staff 2, 3, 4; *Sachem* Staff; Senior Play.

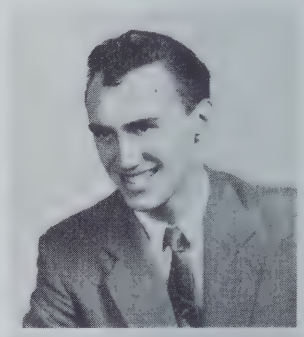

DUANE ASTA-FERRERO 36 Spring Street

Duke—Joyce—quiet—friendly—one of the gang.

Transferred from West Springfield High in Sophomore year. Graduation Usher 3; Senior Play 4; Operetta 4; Christmas Play 4; *Sachem* Staff.

JANICE BILODEAU 54 Greenacre Lane

Jan—Dick—quiet???—loves to drive????

Freshman Party Committee; Sophomore Party Committee; Junior Cabaret Committee; Girls' Sports 2; Future Teachers Club 2, 3; Personality Club 2, 3; Glee Club 2; Library Staff 3; *Mirror* Staff 2; *Sachem Staff*.

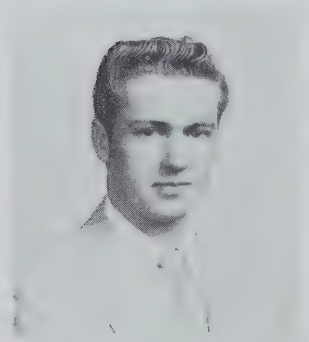

ROBERT BODEN 1858 Allen Street, Springfield

Bob—Quiet—oh! those hockey games.

Hockey Team 3, 4; F. F. A. 1, 2, 3, 4; F. F. A. Basketball 4; F. F. A. Public Speaking Contest 2, 3; Senior Play; Operetta 4; Library Staff 4; *Sachem* Staff.

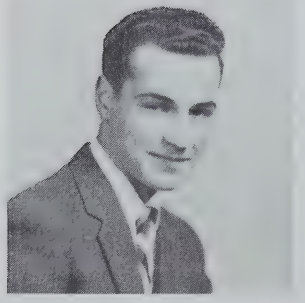

ROBERT BONOMI 1383 Suffield Street

Bob—Very shy—blushes easily—pretty eyes.

Biology Club 2, 3.

JANET BORGATTI 108 Franklin Street

Boggy—Naturally curly hair—Freddie—always seen with Beverly.

Majorettes 2, 3; Western Massachusetts Music Festival 3; Tri-Hi-Y 3, 4; Personality Club 2, 3, 4; Drama Club 3; Glee Club 2, 3, 4; Biology Club 2.

JUDITH BRAYTON 398 North Westfield Street

Judy—Always seen at Leo's—always with Gloria—full of jokes—oh! those English classes!!!!

Western Massachusetts Music Festival 2, 3, 4; Glee Club 2; *Mirror* Staff 2, 3; *Sachem* Staff; Future Teachers Club 2, 3; Personality Club 2, 3, 4.

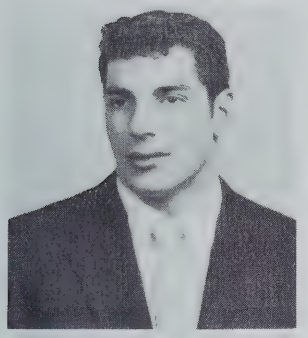

JAMES BRUNO 105 Kensington Street

Turk—Quiet—outstanding athlete—good will ambassador for A. H. S.

Freshman Party Committee; Sophomore Party Committee; Junior Cabaret Committee; Prom Committee; Class Gifts Committee; Class Officer President 1, 2, 3; Football 1, 2, 3, 4; Basketball 1, 2, 3, 4; Track 1; Baseball 2, 3, 4; Drama Club 4; Student Council 3; Treasurer 3; *Mirror* Staff 3; *Sachem* Staff; All Western Mass. Football Team 3, 4, Honorable Mention 1, 2; All American Football Team, released by Scholastic Magazine 4; Mass. Italio-American Football Team 4.

ANTHONY BUONICONTI 160 Rowley Street

Tony—"The Angels"—future owner of the Triangle—always giving the girls a hard time.

Basketball 1; Baseball 1; Operetta 3; Christmas Play 4; *Sachem* Staff.

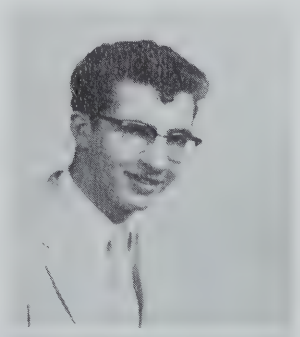

NICHOLAS BUONICONTI 160 Rowley Street

Nicky—Mouse—future D. J.—always seen with Storky—big pink Cadillac.

Freshman Party Committee; Sophomore Party Committee; Junior Cabaret Committee; Prom Committee; Class Gifts Committee; Hockey Team 4; Football 1; Basketball 1; Drama Club 4; Band 2; *Sachem* Staff.

SHEILA ANN BURNS 7 King Avenue

Burnsie—Always with Bev. and Edie—always chewing gum—always talking—anybody got a comb???

Sophomore Party Committee; Junior Cabaret Committee; Prom Committee; Kid Party Committee; Class Motto Committee; Class Gifts Committee; Girls' Sports 1; Tri-Hi-Y 3, 4; Personality Club 4; I. R. C. 3, 4; Glee Club 2; *Sachem* Staff; Senior Play.

Best of luck in the future Sheila

WALTER ALBERT BUSH — 46 Senator Avenue

Bush—Handsome—Presley haircut—quiet—Marilyn—very sociable.

Football 1, 2; Baseball 1, 2; *Sachem* Staff.

EDITH MARIE CAMMISA — 22 Rhodes Avenue

Edie—Quiet until you get to know her—oh! those office practice classes!!!! —always seen with Janice and Sheila.

Freshman Party Committee; Sophomore Party Committee; Junior Cabaret Committee; Prom Committee; Graduation Usher; Kid Party Committee; Class Gifts Committee; Girls' Sports 2; Tri-Hi-Y 3, 4; Personality Club; Glee Club 2; *Mirror* Staff; *Sachem* Staff; Senior Play.

MARIE CARESTIA — 37 Maynard Street

Carres—Never stops talking—always strolling down the halls.

Freshman Party Committee; Sophomore Party Committee; Prom Committee; Graduation Usher; Kid Party Committee; Class Motto Committee; Class Will Committee; Girls' Sports 1, 2; Western Massachusetts Music Festival 1; Tri-Hi-Y 3, 4; Personality 2, 3, 4; Biology Club 2; *Mirror* Staff 2, 3, 4; *Sachem* Staff; Senior Play.

JANET CASERIO — 453 Springfield Street

Jan—Joe—always willing to help—pretty—makes friends easily.

Freshman Party Committee; Sophomore Party Committee; Junior Cabaret Committee; Prom Usher; Kid Party Committee; Girls' Sports 1, 2; Model Congress 3, 4; Tri-Hi-Y 3; Personality Club 2, 3; Glee Club 1, 2; Biology Club 2; Scribes 3; Student Council 2, 3, 4, Secretary 3; *Mirror* Staff 2, 3, 4, Assistant Editor 3, Editor-in-Chief 4; *Sachem* Staff; Western Mass. Student Council Convention; Senior Play.

JUDITH CHAGNON — 65 Homer Street

Shag—Bill—always with Penny—a West Side Jitterdall—Roseland!!—weakness for drummers—always at a dance.

Freshman Party Committee; Sophomore Party Committee; Personality Club 2, 3, 4; Glee Club 1, 2; Biology Club 2; Operetta 4; *Mirror* Staff 2, 3, 4; *Sachem* Staff.

ROBERT CHAREST — 97 Silver Street

Cap—Carol—loves to drive a car—future radio announcer.

Freshman Party Committee; Sophomore Party Committee; Junior Cabaret Committee; Prom Committee; Prom Usher; Class Motto Committee; Football 2; Basketball 1; Drama Club 4; Student Council 4; *Mirror* Staff 3, 4; *Sachem* Staff.

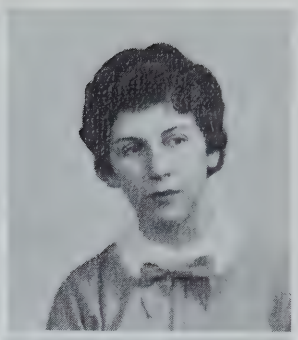

ELAINE CIRILLO 1708 Main Street

Ciril—Sam—Dad, can I have the car?—daily visits to Norwood Street.

Freshman Party Committee; Sophomore Party Committee; Junior Cabaret Committee; Prom Committee; Girls' Sports 2; Western Massachusetts Music Festival 2; Future Teachers Club 2, 3, 4; Personality Club 2, 3, 4; Glee Club 2; Biology Club 2; *Mirror* Staff 2, 3, 4; *Sachem* Staff.

BEVERLY CLAMPIT 26 Dyatte Street

Bev—Loves to flirt—personality plus—dimples.

Graduation Usher; Western Massachusetts Music Festival 4; Personality Club 3; Glee Club 1; *Sachem* Staff; Color Guard 4; Senior Play.

Good Luck to a swell guy.
always, Charlie Clark

CHARLES CLARK 24 Campbell Drive

Buddy—Good natured—looking for the perfect girl—Army bound.

Transferred from Cathedral High, Springfield, in Freshman year. Sophomore Party Committee; Junior Cabaret Committee; Prom Committee; Prom Usher; Kid Party Committee; Class Song Committee; Class Color Committee; Football 2, 3, 4; Basketball 2, 3; Drama Club 3, 4; Glee Club 4; Senior Octet; Operetta 4; *Mirror* Staff 3; *Sachem* Staff; French Club 4; Leaders Corps 3, 4; Senior Play.

BRUCE COBB 95 Edward Street

Sally—Great sport enthusiast—admirer of Ted Williams—second love, baseball.

Freshman Party Committee; Student Council 1; Football 1, 2, 3, 4; Baseball 1, 2, 3, 4.

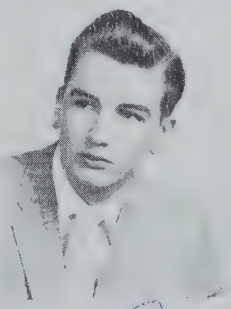

CHARLES COLLINS 131 Southwick Street

Charlie—The tall one—quiet—pals with Bob L.—Junior Achievement member.

Junior Cabaret Committee; Biology Club 2; *Sachem* Staff; Senior Play.

Luck to you Pancho Dennis

DENNIS CROWLEY 209 Maple Street

Dennie—The man with all the sweaters—quiet—oh, those horses!

Basketball 2; Glee Club 1; F. F. A. Basketball 1, 2; Audio-Visual Aids 1.

Best of luck
Dag

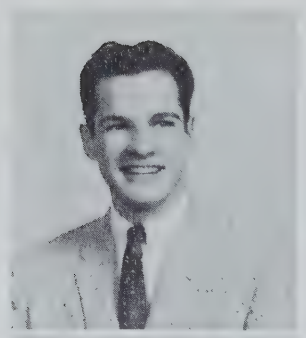

EMILE S. DAGLIO, JR. 68 Ottawa Street

Dag—Romeo??—parking in Westside—cute—football player.

Freshman Party Committee; Sophomore Party Committee; Prom Committee; Prom Usher; Kid Party Committee; Class Will Committee; Junior Marshal; Class Officer, Treasurer 2; Hockey Team 4, Assistant Captain; Football 1, 2, 3, 4; Basketball 1, 2, 3; Track 1, 3, 4; Baseball 2; Student Council 1, 3, President 4; *Sachem* Staff; *Mirror* Staff; Christmas Party 2, 4; Good Government Day Representative.

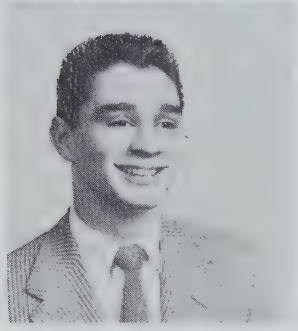

RICHARD D'AMATO 1720 Main Street

Dickie—Always seen at Riverside—good roller skater—friendly—oh, those psychology classes.

Pro Merito, President 4; Senior Play.

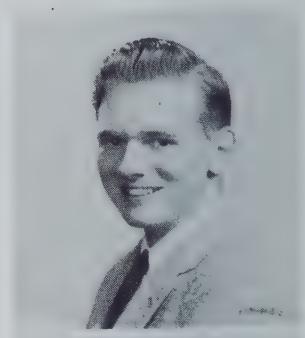

DONALD DAVIS 63 Cleveland Street

Donald—Quiet—blushes easily—Riverside Worker!!!!

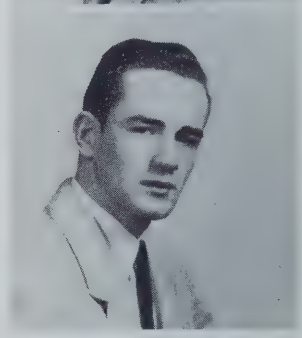

WILLIAM JOHN DeFORGE 1176 Springfield Street

Dede—Gladys—always seen with Chubby—blushes easily!!!

Freshman Party Committee; Sophomore Party Committee; Junior Cabaret Committee; Prom Committee; Kid Party Committee; Class Motto Committee; Class Will Committee; Football 2, 3, 4; Basketball 1, 2, 3, 4, Captain 4; Baseball 2, 3, 4; *Sachem* Staff; Senior Play.

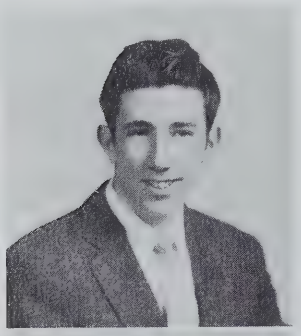

RICHARD DEL BARBA 624 Main Street

Enzo—Wyatt Earp—good for laughs—where's the Bomb???—Figi.

Sophomore Party Committee; Prom Usher; Hockey Team 1; Camera Club 1; Ski Club 1; Biology Club 2; *Sachem* Staff; Audio-Visual Aids 3.

JOSIANE DE LEEUW-FORD 167 South Westfield Street

Josy—Ideal student—cheerleader—good sport—French whiz—quiet until you get to know her.

Pro Merito; transferred from Classical High School in Sophomore year. Sophomore Party Committee; Junior Cabaret Committee; Prom Committee; Kid Party Committee; Prophecy Committee; Junior Red Cross 3; Girls' Sports 2, 3; Junior Varsity Cheerleader 3; Varsity Cheerleader 4; Volleyball 2; Tri-Hi-Y 4; I. R. C. 2, 3, 4; Vice-President 3, 4; Operetta 3, 4; Library Staff 3, 4; *Sachem* Staff; Senior Play; French Club 4, Vice-President 4; Representative to the 1957 Massachusetts Girls' State 3; Tennis 2, 3; French National Contest Winner 2; Gymnastic Show 3.

ANNA ROSE DEMICHELE — 55 Highland Street

Anna—Big brown eyes—careful driver—love those English classes???

Freshman Party Committee; Sophomore Party Committee; Junior Cabaret Committee; Prom Committee; Class Gifts Committee; Girls' Sports 1, 2, 3; Tri-Hi-Y 3, 4; Personality Club 2, 3; I. R. C. 2, 3, 4, Treasurer 4; Glee Club 2; Library Staff 3; *Mirror* Staff 2, 3, 4; *Sachem* Staff; Senior Play.

JOAN DREWNOWSKI — 1104 Shoemaker Lane

Joanie—Petite—pretty blond hair—wedding bells in the near future.

Junior Cabaret Committee; Graduation Usher; Glee Club 2, 3; Senior Play; Operetta 2, 3; Library Staff 4.

JANICE DUMOND — 680 Springfield Street

Dewey—Have you got a piece of gum?—big flirt—giggler.

Freshman Party Committee; Sophomore Party Committee; Junior Cabaret Committee; Kid Party Committee; Class Gifts Committee; Girls' Sports 1; Tri-Hi-Y 4; Personality Club 2, 3, 4; I. R .C. 3, 4; Glee Club 2; Biology Club 4; Future Nurses 2, 3, 4; *Mirror* Staff 2, 3, 4; *Sachem* Staff; Senior Play.

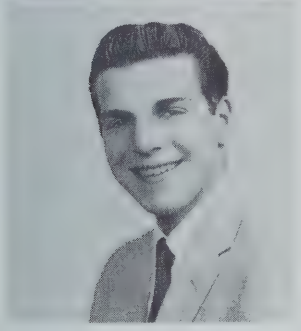

JOHN FARINA — 1274 Suffield Street

Johnny—Always in the Library—hard worker—oh! those problems classes!!

Junior Cabaret Committee; All State Chorus 4; Glee Club 4; Senior Octet 4; Operetta 4; Library Staff 3, 4; Audio-Visual Aids 2; Chess Club 4.

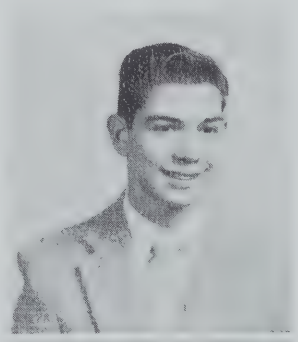

RICHARD FERRANTI — 23 Dover Street

Dick—That savage yellow Plymouth—talks too much???

Transferred from Cathedral in Sophomore year. Sophomore Party Committee; Prom Usher; History Committee; Biology Club 2; Library Staff 4; *Sachem* Staff.

EZILDA FITZGERALD — 719 Suffield Street

Penny—Paul—always with Judie—a West Side Jitterdoll—Roseland—weakness for sharp cars.

Freshman Party Committee; Sophomore Party Committee; Junior Cabaret Committee; Prom Committee; Kid Party Committee; Class Color Committee; Girls' Sports 1; Personality Club 2, 4; Drama Club 4; Ski Club 4; Glee Club 2; Operetta 4; Library Staff 3, 4; Band 1; *Sachem* Staff.

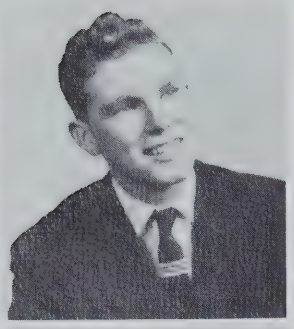

RICHARD GAGNON 20 Center Street

Richy—Maureen—curly red hair—what happened at last year's Prom??

Sophomore Party Committee; Prom Committee; Baseball 4; *Sachem* Staff.

MARGERY GIORDANO 739 Mill Street

Margie—Petite—one of the girls—friendly—neat—Hartford Bound.

Freshman Party Committee; Sophomore Party Committee; Prom Committee; Junior Cabaret Committee; Kid Party Committee; Class Officer, Secretary 3; All State Band 2; All State Chorus; Western Massachusetts Music Festival 2; Tri-Hi-Y 3; Personality Club 2, 3; Drama Club 3; Glee Club 1, 2; Biology Club 2; Future Nurses 4; Library Staff 4; *Mirror* Staff 1, 2, 3; Band 1, 2; *Sachem* Staff; Senior Play.

to a tremendous bud best of luck Glogowski

RICHARD GLOGOWSKI 33 Seymour Avenue

Bonzo—Blushes easily—great athlete—Miss Miller's pet peeve.

Freshman Party Committee; Sophomore Party Committee; Junior Cabaret; Prom Committee; Kid Party Committee; Football 1, 2, 3, 4; Basketball 1, 2, 3, 4; Baseball 1, 2, 3, 4; Student Council 3; All Western Mass. Football Team 4, Second M. V. P. Western Mass. Football 4.

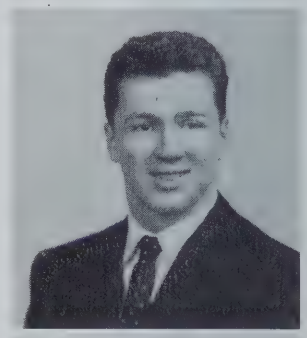

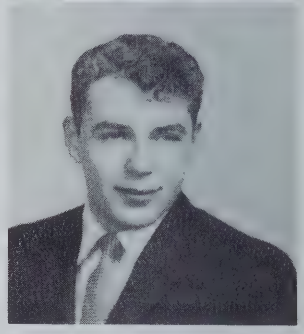

WENDELL GOSSE 769 Main Street

Billy—Judy—oh, those English classes—great baseball player.

Freshman Party Committee; Sophomore Party Committee; Prophecy Committee; Baseball 1, 2, 3, 4; Glee Club 1; Biology Club 2; *Sachem* Staff; Audio-Visual Aids 2.

SANDRA GRAZIANO 83 South West Street

Sandy—Don—always with Merk at Angie's—Westfield???—the gray Buick.

Transferred from St. Mary's High School, Westfield, Massachusetts, in Junior year. *Mirror* Staff 4; *Sachem* Staff; Senior Play.

THERESA GREGORY 443 Suffield Street

Tag—Always with Anna—good athlete—quiet.

Freshman Party Committee; Sophomore Party Committee; Junior Cabaret Committee; Prom Committee; Class Gifts Committee; Girls' Sports 1, 2, 3; I. R. C. 2, 3, 4; Drama Club 3; Glee Club 2; *Sachem* Staff.

ROBERT HARKINS

Bob—Always cruising the drag with Janet—quiet???

JANET MAE HESS 264 Elm Street

Jan—Shy??—fun to be with—future nurse.

Junior Cabaret Committee; Graduation Usher; Kid Party Committee; Prophecy Committee; Girls' Sports 1, 2; Majorettes 1, 2; Western Massachusetts Music Festival 2, 3, 4; Volleyball 2; Tri-Hi-Y 3, 4; Personality Club 2; Biology Club 2; Future Nurses 2, 3, 4, Secretary-Treasurer 4; *Mirror* Staff 2, 3, 4; *Sachem* Staff; Drum Majorette 3, 4; Senior Play.

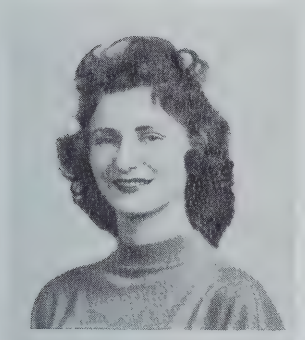

SANDRA KNIGHTON 144 River Road

Cindy—Big flirt!!!—loves to tease—very witty—always has something to say, about whom???

Transferred from Cathedral High School in Sophomore year. Personality Club 2; Glee Club 2, 3; Biology Club 2; *Mirror* Staff 2, 3; *Sachem* Staff.

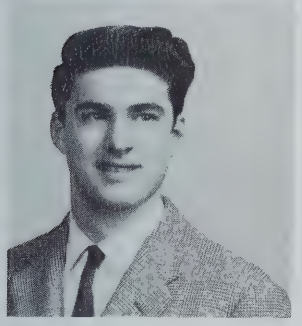

ROBERT LANGDON 75 Cleveland Street

Bob—Shy??—Dad, can I have the car?—pretty eyes—oh! those Sunday nights!!!

Biology Club 3.

RICHARD LANGEVIN 380 Oak Street

Hoppy—Always talking—mechanical artist—mischievous.

Football 1, 2; Kid Party Committee.

VIRGINIA MAE LA VIOLETTE 41 Channell Drive

Gin—Oh! that giggle!—a beautiful voice—fun to be with.

Freshman Party Committee; Sophomore Party Committee; Kid Party Committee; Class Song and Poem Committee; Cap and Gown Committee; History Committee; Class Color Committee; All State Chorus 3; Senior Choralette 1, 2, 3; Junior Red Cross 1; Girls' Sports 1, 2; Western Massachusetts Music Festival 2, 3; Personality Club 2, 3; I. R. C. 2, 3; Drama Club 3; Ski Club 3; Glee Club 1, 2, 3; Senior Chorale 1, 2, 3; Maytime Concert 1, 2, 3; Operetta 2, 3; *Mirror* Staff 3; Band 3; *Sachem* Staff.

JACQUELINE A. MacDONALD — 44 Silver Lake Drive

Jackie—Quiet—pleasing personality—Bobby.

Prom Usher 3; Senior Choralette 4; Western Massachusetts Music Festival 3; Personality Club 2; Glee Club 2, 3; Senior Chorale; Future Nurses 4; Senior Play; Operetta 2, 4; Operetta Usher 4; *Mirror* Staff 4; Band 3; *Sachem* Staff.

MARILYN ELLEN MARTEL — 276 Suffield Street

Marilyn—Quiet—slow but sure—a cooking and sewing expert.

Girls' Sports 1, 2, 3; Tri-Hi-Y 3, 4; Personality Club 2, 3, 4; Biology Club 4; Future Nurses 4; *Sachem* Staff; Senior Play.

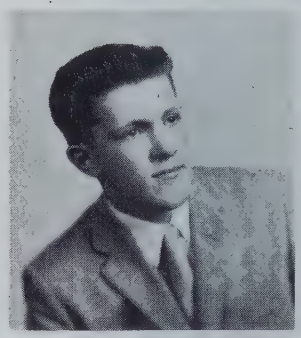

FRANCIS MARTIN — 145 High Street

Fran—Quiet—exceptional gymnast—got a pencil???

Track 3, 4; Gymnastic Show 3, 4.

PATRICIA McGRADY — 374 Meadow Street

Patty—Danny—one of the celebrities at the lunch table—nice red hair.

Freshman Party Committee, Sophomore Party Committee, Junior Cabaret Committee; Prom Committee; Girls' Sports 1, 2; Cheerleader 3, 4; Future Teachers Club 2, 3, Secretary 3, Vice-President 4; Personality Club 2, 3, Vice-President 3, 4; Glee Club 2; Library Staff 4; *Mirror* Staff 2, 3, 4; *Sachem* Staff.

LOUISE MERCADANTE — 15 Agnoli Place

Murphy—Tony—one of the girls!!!!—always with Sandy—quiet????

Pro Merito; Freshman Party Committee; Sophomore Party Committee; History Committee; Junior Red Cross 3, Secretary 3; Girls' Sports 2; Western Massachusetts Music Festival 2; Personality Club 2, 3, Secretary 3; Glee Club 2; Student Council 2, 3, 4; *Sachem* Staff; NOMA Delegate 4; Senior Play.

SANDRA MILLER — 36 Witheridge Street

Sandy—Short and sweet—one of the cheerleaders—future nurse.

Freshman Party Committee; Sophomore Party Committee; Junior Cabaret Committee; Prophecy Committee 4; Class Officer, Vice-President 1; Junior Red Cross 2, President 3; Girls' Sports 1, 2, 3; Cheerleader, Junior Varsity 2, Varsity 4; Tri-Hi-Y 3, Chaplain 4; Personality Club 2, 3, 4; Biology Club 2; Senior Play; Future Nurses 2, 3, President 4; Operetta 1, 3, 4; *Mirror* Staff 4; *Sachem* Staff.

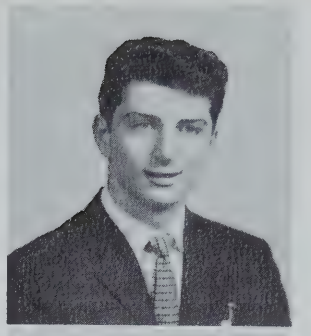

KENNETH MOLTA 447 Cooper Street

Kenny—Future engineer—a neat dresser—at least.

Pro Merito; Freshman Party Committee; Sophomore Party Committee; Prom Committee; Basketball 1, 2, 3; Baseball 2; Student Council 3, 4; *Sachem* Staff; Senior Play.

JOY ELIZABETH MONTAGNA 12 Lexington Street

Joy—One of the cheerleaders—nice personality—brilliant—pretty.

Pro Merito; Freshman Party Committee; Sophomore Party Committee; Junior Cabaret Committee; Prom Committee; History Committee; Class Officer, Secretary 1; Junior Red Cross, Treasurer 3; Girls' Sports 1, 2, 3; Cheerleader, Freshman, Junior Varsity 3, Varsity 4; Western Massachusetts Music Festival 2; Tri-Hi-Y 3, 4, Secretary 3, 4; Personality Club 2, 3, 4; I. R. C. 2, 3, Secretary 4; Glee Club 2; Biology Club 2; Operetta 2, 3; *Mirror* Staff 2, 3, 4; *Sachem* Staff; Senior Play.

BARBARA O'CONNOR 214 North Street

Barb—Sonny—always seen at Riverside!!!—a Manager some day????—wedding bells in June.

Junior Cabaret Committee; Prom Committee; Graduation Usher; Class Gifts Committee; Girls' Sports 1, 2; Tri-Hi-Y 3, 4; Personality Club 2, 3; I. R. C. 2; Operetta 4; Liberty Staff 4; *Sachem* Staff.

FAYE VERONICA PARKER 855 Main Street

Flirt—Oh, those eyes!—always somebody new—sweet and neat.

Pro Merito; Junior Cabaret Committee 3; Kid Party Committee; Class Song Committee; History Committee; State Chorus 1, 2, 3; Senior Choralette 3; Junior Red Cross 2, 3; Secretary 2; Western Massachusetts Music Festival 1, 2, 3, 4; Tri-Ti-Y 3, 4; Personality Club 2, 3, 4; I. R. C. 2, 3, 4; Glee Club 1, 2, 3; Biology Club 2; Color Guard 2, 3, 4; Senior Choral 3; Senior Play; Maytime Concert 2, 3; Operetta 2; Library Staff 4; *Mirror* Staff 4; Band 1, 2, 3, 4; *Sachem* Staff; NOMA Delegate 4.

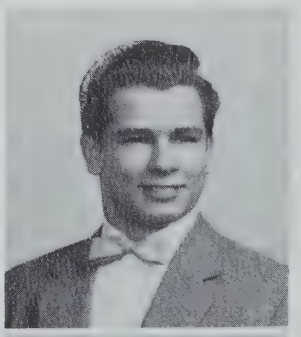

ARMAND C. PASQUALE, JR. 244 Elm Street

Butch—Wild driver—out to make a million—still looking—a good kid.

Junior Cabaret Committee; History Committee; Football 1, 2, 3; Biology Club 2; *Sachem* Staff.

BARBARA PEYMAN 16 Thalia Drive

Bobbi—Talkative—good dancer—West Side.

Transferred from Commerce High School in Senior year.

PIERRE PHANEUF 25 Ley Street

Pete—Jean—short—cute—and shy???—Fiji's pal.

Freshman Party Committee; Sophomore Party Committee; Hockey Team 3; Football 1; Western Massachusetts Music Festival 1; Basketball 1; Band 1; *Sachem* Staff.

RICHARD PHANEUF 12 Stanley Place

Phoof—Smart dresser—talkative—flirt—big tease—always singing—ladies' man.

Freshman Party Committee; Sophomore Party Committee; Junior Cabaret Committee; Prom Committee; Kid Party Committee; Football 1, 2; Western Massachusetts Music Festival 1, 2; Basketball 1, 2, 3; Drama Club 3; Glee Club 1, 2; Operetta 1; Band 1, 2; *Sachem* Staff.

LINDA JOYCE PICKARD 46 Greenacre Lane

Lynn—What would Agawam be like without her dancing?—the Chevy bomb!!

Freshman Party Committee; Sophomore Party Committee; Junior Cabaret Committee; Prom Committee; Kid Party Committee; Girls' Sports 1, 2; Personality Club 1, 2; Drama Club 3; Glee Club 1; Color Guard 4; Student Council 1; Operetta 1, 2, 3, 4; Western Massachusetts Music Festival 1; *Sachem* Staff.

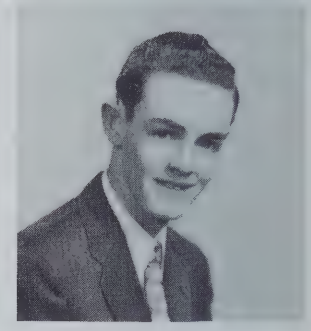

ROBERT PISANO 595 Mill Street

Bobby—Quiet—future Grant's Manager—Jackie???

Prom Usher 1; Senior Play; Operetta.

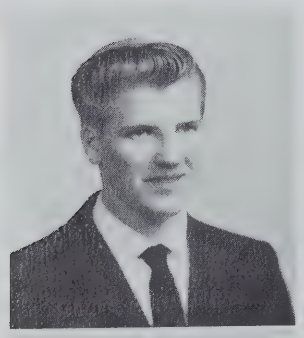

JOSEPH RADWILOWICZ 45 Homer Street

Rad—cleats—good tackle—always blushing—Barbery Coast.

Freshman Party Committee 1; Sophomore Party Committee 2; Kid Party Committee; Class Gifts Committee; Hockey Team 3; Football 3, 4; Drama Club 4; Glee Club 1; Biology Club 2; *Mirror* Staff; *Sachem* Staff; Audio-Visual Aids.

GAY REYNOLDS 581 River Road

Gay—Dick!!?—wow, those legs!!—cheerleader—brilliant.

Pro Merito; Junior Cabaret Committee; Prom Committee; Kid Party Committee; Class Song Committee; Prophecy Committee; Junior Marshal; Class Officer, Vice-President 3; All State Chorus 4; Senior Choralettes 4; Girls' Sports 1, 2; Cheerleader, Freshman, Junior Varsity, Varsity 4; Western Massachusetts Music Festival 2, 3, 4; *Mirror* Staff 1, 2, 3, 4; Operetta 2, 3, 4; Maytime Concert 3; Student Council 3, 4, Vice-President 4; Senior Chorale 3, 4; Color Guard 2, 3; Biology Club 2; Glee Club 1, 2, 3, 4; Camera Club 1; Personality Club 2; Tri-Hi-Y 3, 4, President 4; Future Teachers Club 2, 3; *Sachem* Staff; D. A. R. Good Citizenship Award; Lions' Club - Oratorical Contest 4; Betty Crocker Homemaker of Tomorrow 4.

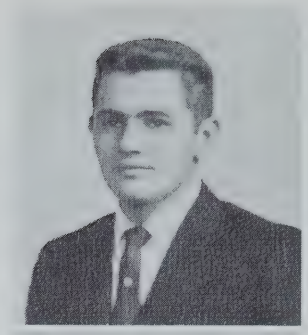

JOSEPH N. RINALDI, JR. 386 Poplar Street

Joe—Tall, dark and handsome—good football player.

Freshman Party Committee; Junior Red Cross 3; Football 1, 2, 3, 4; All Western Mass. Football Squad 4.

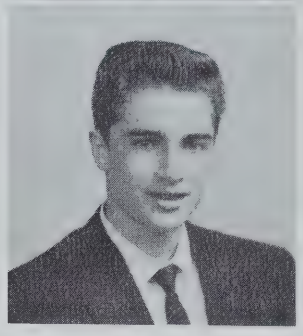

PETER ROSSI 1031 Main Street

Pete—Tech—in and out of trouble—mischievous.

Prom Committee 3; Football 1, 2; Track 2; *Sachem* Staff; Audio-Visual Aids 1; Senior Play.

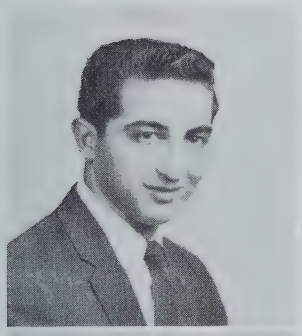

PAUL D. RUSSELL 76 Carr Avenue

X-Swabie—What happened in Florida??—Royal Blood—get a job.

LEONA SAFFORD 35 Sunnyslope Avenue

Leona—Quiet, but!!—our Miss Homemaker—maybe modeling.

Girls' Sports 2; Personality Club 2, 3; Senior Play.

DWIGHT A. SANGREY 15 Melrose Place

Dwight—Our Mr. I. Q.—likes hunting ? and ? !—Witty old chap, aren't you?

Transferred from Summit High School, Summit, New Jersey, in Sophomore year. Sophomore Party Committee; Junior Cabaret Committee; Prophecy Committee; All State Chorus 4; Western Massachusetts Music Festival 4; Glee Club 3, 4; Biology Club 2; Student Council 3, 4; Senior Octet 4; Operetta 4; *Sachem* Staff; Harvard Book Award; Senior Play.

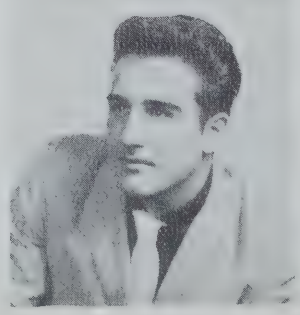

EMILIO SANTINI 883 Springfield Street

Goat—Fox and Bill's friend—girls—U. S. Air Force—Sizzlin Six—Westfield.

Pro Merito; Freshman Party Committee; Kid Party Committee; Basketball 1; Track 2, 3; Biology Club 2; NOMA Delegate 4.

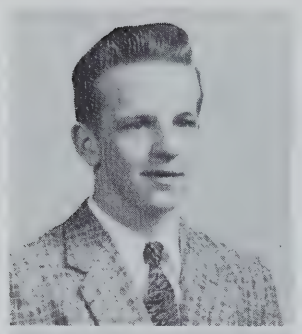

WAYNE SECORD 230 River Road

Zeke—Gwen—Agawam River Rats—New Year's Eve.

Hockey Team 4; Football 1; Baseball 2.

NANCY STEBBINS 789 Main Street

Nan—Rick—hot Chevy—The Three Musketeers

Freshman Party Committee; Sophomore Party Committee; Junior Cabaret Committee; Prom Committee; Glee Club 2, 4.

KAREN KRISTINE STEPHENS 449 River Road

Stevearino—Jim—wedding bells in June—ski enthusiast—good worker

Freshman Party Committee; Sophomore Party Committee; Junior Cabaret Committee; Prom Committee; Class Motto Committee; Class Will Committee; Girls' Sports 1, 2, 3; Tri-Hi-Y 3, 4; Personality Club 2, 3, 4; I. R. C. 3; Ski Club 2, 3, 4, President 4; Library Staff 3, 4; *Mirror* Staff 2, 3, 4; *Sachem* Staff; Senior Play.

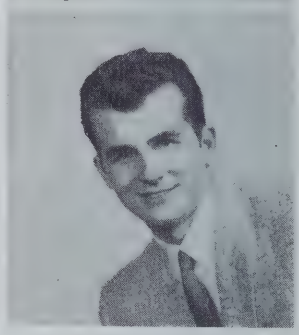

VERNON STORK Federal Street

Storkie—Our high school cutie—another year on crutches—card with the boys.

Freshman Party Committee; Sophomore Party Committee; Junior Cabaret Committee; Prom Committee; Kid Party Committee; Hockey Team 3, 4; Baseball 1; Camera Club 1; Drama Club 4; Student Council 3.

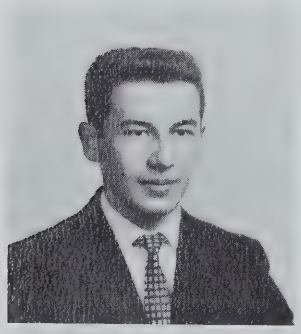

ROBERT C. STRNISTE 76 Monroe Street

Buddy—Pam—quiet type—eventually will get a car.

Western Massachusetts Music Festival 3, 4; Baseball 4; Camera Club 2; Glee Club 4; Biology Club 2; Senior Octet 4; Operetta 4; *Sachem* Staff.

CAROL JOAN TAYLOR 526 South Westfield Street

Carol—Quiet—always friendly—willing to help—a lady.

Freshman Party Committee; Sophomore Party Committee; Junior Cabaret Committee; Graduation Usher; Tennis 2; Tri-Hi-Y 3; Personality Club 4; *Sachem* Staff; Senior Play.

ROBERT TETREAULT 29 South Alhambra Circle

Tate—Remember Asselins?—loves cool music—girl troubles—always giving someone a ride.

Basketball 1; Western Massachusetts Music Festival; Glee Club 4; Maytime Concert 2; Operetta 2; *Sachem* Staff.

LILA LEE THOMPSON 14 Florida Drive

Sadie—Future nurse??—pretty blonde hair—pals with Beverly—loads of fun.

Transferred from Forest Park Junior High in Sophomore year. Prom Usher; Western Massachusetts Music Festival 4; Tri-Hi-Y 3, 4; Personality Club 2, 3, 4; Drama Club 2, 3; Color Guard 4; Future Nurses 3, 4; Operetta 4; Library Staff 2; *Mirror* Staff 2; *Sachem* Staff; Senior Play.

SANDRA TOMLINSON 21 Barney Street

Sandy—Loves French class—slight accent—conscientious—oh! those ranks!!

Transferred from Bethpage High School, Long Island, in Junior year. Kid Party Committee; Class Song Committee; Prophecy Committee; Senior Choralette 4; Tri-Hi-Y 4; Senior Chorale 4; Operetta 4; *Mirror* Staff 4; *Sachem* Staff; French Club 4; Senior Play.

CAROL TRICINELLA 24 Highland Avenue

Tricy—Always dresses nice—a lot of fun—oh! those Will meetings—Putt . . . putt . . . putt.

Pro Merito; Freshman Party Committee; Sophomore Party Committee; Prom Committee; Kid Party Committee; Class Will Committee; Girls' Sports 1, 2, 3; Western Massachusetts Music Festival 2; Tri-Hi-Y 3, 4, Treasurer 4; I. R. C. 2, 3; Biology Club 2; Student Council 2, 3; Library Staff 3, 4; *Mirror* Staff 2, 3, 4; *Sachem* Staff; Model Congress 4; Senior Play.

JOSEPH VOISLOW 242 Elm Street

Joe—Jan—oh! those blue eyes—big tease—athlete.

Freshman Party Committee; Sophomore Party Committee; Junior Cabaret Committee; Prom Committee; Kid Party Committee; Prom Usher; Cap and Gown Committee; Hockey 1, 2, 4; Hockey Club 4, President; Football 1, 2, 3, 4; Basketball 1; Track 1, 2, 4; *Mirror* Staff 4; *Sachem* Staff; All Western Mass. Football Squad 4.

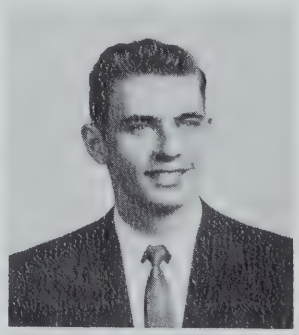

BEVERLY ANN WHITEHEAD 130 Walnut Street

Bev—Ben—always with Sheila—mischievous—wants a diamond.

Freshman Party Committee; Sophomore Party Committee; Prom Committee; Graduation Usher; Kid Party Committee; Class Gifts Committee; Girls' Sports 1; Tri-Hi-Y 3, 4; I. R. C. 2; *Sachem* Staff; Senior Play.

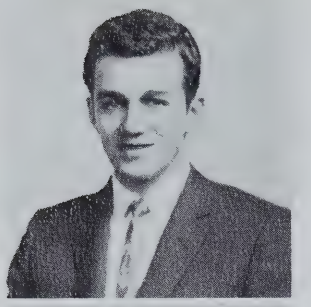

RICHARD H. WILSON 61 Memorial Drive

Richie—Virginia—good looking—blond wavy hair—oh, am I smart!—good hockey player.

Freshman Party Committee; Sophomore Party Committee; Junior Cabaret Committee; Prom Committee; Kid Party Committee; Class Will Committee; Hockey 3, 4, Captain 4; Football 3, 4; Western Massachusetts Music Festival 1; Track 3; Baseball 2; Drama Club 4, Treasurer 4; Hockey Club, Vice-President 4; Band 1; *Sachem* Staff; Golf 3, 4; Senior Play.

DOROTHY MARIE ZUCCO 395 Suffield Street

Dotty—Cheerleader—pretty eyes—nice dresser—sunny smile.

Pro Merito, Vice-President; Sophomore Party Committee; Junior Cabaret Committee; Prom Committee; Prom Usher; Graduation Usher; Class Song Committee; Senior Choralette 2, 3; Girls' Sports 1, 2; Junior Varsity Cheerleader 3; Varsity Cheerleader 4; Western Massachusetts Music Festival 1, 2, 3; Future Teachers Club 2, 3, 4, Vice-President 3, President 4; Tri-Hi-Y 3, 4; Personality Club 2, 3, 4; Glee Club 1, 2, 3; Senior Chorale 2, 3; Maytime Concert 2, 3; Operetta 2, 3; *Mirror* Staff 3, 4; *Sachem* Staff; Senior Play.

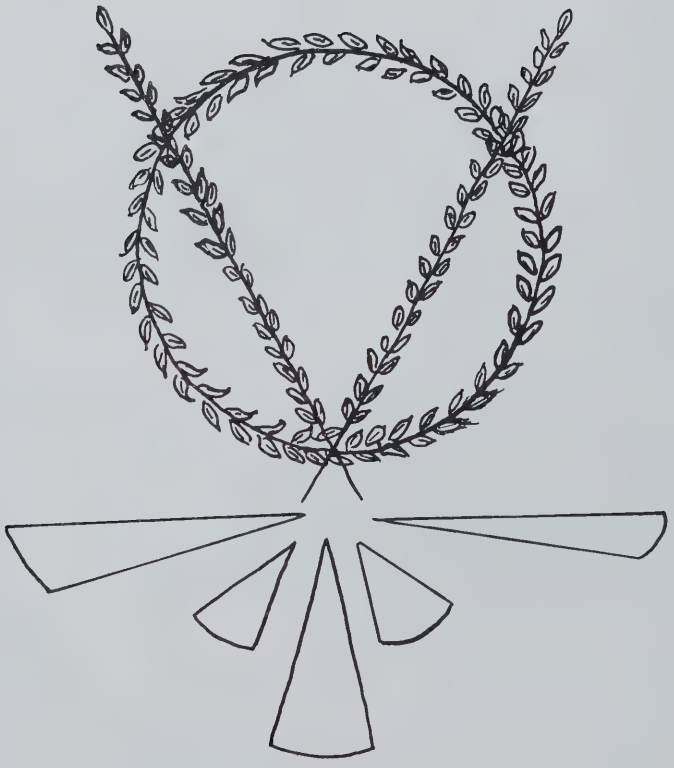

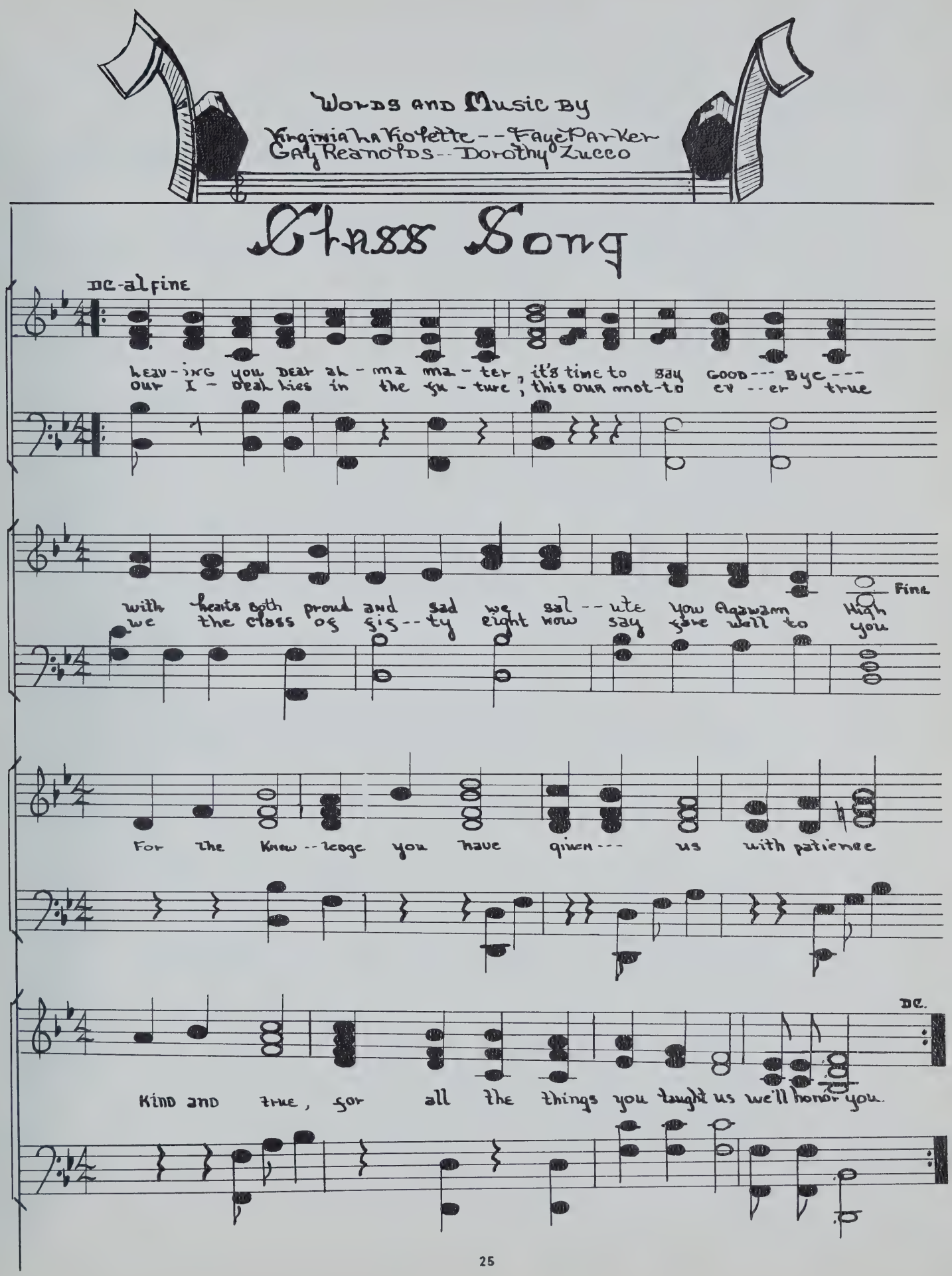
Words and Music By
Virginia La Violette -- Faye Parker
Gay Reynolds -- Dorothy Zucco
Class Song
DC-al fine
heav-ing you dear al-ma ma-ter, it's time to say good--- bye---
our I-deals lies in the fu-ture, this our mot-to ev--er true
with hearts both proud and sad we sal--ute you flagwam high
we the class of fif--ty eight now say fare well to you
Fine
For the know--ledge you have given--- us with patience
DC.
kind and true, for all the things you taught us we'll honor you.

It's the year 1988 and seven members of the class of 1958 from Agawam High School are launching a submarine for a trip around the world to see what their classmates are doing.

Sandy Miller (Ship's nurse): Golly, I never expected so many people to come to see us disembark for our trip around the world.

Billy Gosse (Torpedo officer): Hey: Look over there! Isn't that *Joe Rinaldi,* the Mayor of New York City, shaking hands with *Robert Broggi,* President of the U. S., and his charming First Lady, *Joy Montagna?*

Janet Hess (Navigator): *Joseph Voislow,* Principal of Agawam High School, and his wife, *Janet Caserio,* Superintendent of the Agawam Schools, have collaborated to write a farewell speech for us. Let's listen.

Sandy Tomlinson (Ship's first mate): I surely hope the tug from *Bruce Cobb's* Tugboat Service doesn't scratch any paint from our beautiful sub, designed by *Paul Russell* and *Walter Bush.*

(Sub is tugged out of the harbor)

Dwight Sangrey (Captain): Isn't that the torch of the Statue of Liberty straight ahead? Through these binoculars, made by *Richard D'Amato* and *Kenneth Molta,* I spy some former classmates admiring our sub, *The Dacey Ducey.*

Josiane Deleeuw-Ford (Language interpreter): Vous avez raison! It's *Elaine Cirillo, Robert Charest, Judy Brayton,* and *Charles Collins.* I hear they are the new owners of the Hotel Agawam.

(Time passes)

Gay Reynolds (Engine Room officer): Be prepared! We're about to surface! We're in Bermuda. Through the high-powered periscope, another of *Richie* and *Kenny's* inventions, I just saw *Richard Ferranti* and *Faye Parker* basking in the sun, enjoying their second honeymoon.

*Sandy M.*s Let's go through the Panama Canal. I want to see how business is with *Dennis Crowley* (the famous sweater vendeur) and *Penny,* the *Fitzgerald Kid,* who has a flourishing Panama hat business.

Billy: Now that we have found that Penny's hats are selling faster than *Dennis'* crew necks, let's go to Hawaii.

(The sub cruises along)

Isn't that *Franny Martin,* the great long distance swimmer, practicing his strokes out there in the blue Pacific?

Janet: Looking at my directional gyro, I see that we have reached the Hawaiian Isles.

Sandy T.: Look at those fabulous guitar players! It can't be our classmates, *Robert Langdon* and *Robert Strniste!* Can they ever strum!

Dwight: Never mind the guitar players; look at the Hula dancers. *Nancy Stebbins, Sheila Burns, Anna Demichele,* and *Joan Drewnowski* can certainly do the Hula.

What do you say we stop here for a few months?

Josy: That's O.K. with me. I used to have a crush on one of those guitar players.

Gay: My mouth is watering for some of those pineapples grown by *Pierre* and *Richard Phaneuf* and their wives *Leona Safford* and *Marilyn Martel.*

(After eating the pineapples)

Make way to sail again! This time for Australia.

(Having landed in Australia)

Sandy M.: I read in Marie Carestia's article, "Nothing Escapes Me," that two of the A.H.S. football stars, *Richard Glogowski* and *James (Turk) Bruno,* have trained the only kangaroo football team in the world.

Billy: I'm hungry! Let's go buy a steak at *Boden* and *Bonomi's* Beef Farm. They're known the world around for their thick, juicy, tender steaks.

Janet: As you see I've re-adjusted our instruments, and we are now in China. Shall we hop off our sub and see how many of our good old school chums we can find? (Everyone agrees.) I see one already. *Karen Stephens* is working in yonder fields, raising enough rice to keep her twelve children and husband alive.

Sandy T.: There'e *Dorothy Zucco* giving *Karen's* children their morning lesson in etiquette.

Dwight: Look at that crazy wheelbarrow — I mean rickshaw. Let's take a ride! What do you know! The rickshaw business is run by the *Robert Pisanos* (she's the former *Jacqueline MacDonald*).

Josy: Well, *Janet,* head for India next. They say India has some interesting spectacles, namely, *Donald Davis* with his harem of three — *Barbara O'Connor, Sandra Knighton,* and *Carol Van Wagner.*

Gay: Now that we've reached Calcutta, we can see the peak of Mt. Everest, the highest "hill" in the world. Oh! Who's that on top of the huge mountain. Why, it's — it's the world famed mountain climbers, *Joe Radwilowicz* and *Armand Pasquale.* They must have taken their vitamin pills through the years.

Sandy M.: Since *Billy* is turning green with seasickness and since our poor sub is about to fall apart unless it's repaired, why don't we cruise into Italy and tour other European countries?

Billy: Good idea! My doctor, *Richard Gagnon,* is vacationing in Italy now. He should be able to give me some pills to remedy my ills. Ooooooh, am I ever sick!

Janet: Don't forget to tell our able mechanics, *Richard Langevin* and *Wayne Secord,* to bring our sub, after it's repaired, to Spain so we can continue our trip. Meanwhile, let's see what Italy has to offer in the way of the Class of 1958.

Sandy T.: Look at this poster! "Tonight at 8 in the Bop Canteen of Italy, *Robert Tetreault* and *Nicky Buoniconti* spin *John Farina's* latest records. Special attraction — "*Judy Chagnon* and the latest American Bop numbers!" It's too bad we don't have time for the dance tonight, but we must be on our way.

Dwight: I'm hungry, and I'm sure *Billy* is, now that he's recovered. This Pizza Palace looks inviting. Well, if it isn't *Barbara Bellano* and *Carol Tricinella!* Serve us your best dish, gals!

Josy: I'll never be able to climb those Swiss Alps after such a scrumptious and filling meal; but I must if I want to see my good friends, *Carol Taylor, Barbara Peyman,* and *Jean Arnold* manufacturing their special cheeses.

Gay: Are my eyes deceiving me or is that *Emilio Santini* leading his goats out to pasture. Listen! Is he yodeling? What a voice!

Sandy M.: C'mon kids! Our tour won't be complete without a peek at gay Paris. Let's hop in the helicopter and take off.

(In Paris)

Billy: My suit's threadbare. I'd like to buy some new clothes here. This shop is appealing — "*Richard Wilson's* Apparel Shop." Say, is that *the Richy Wilson* from '58? Maybe he'll give an old buddy a discount.

Janet: You really look sharp in that French beret, Billy. It's just perfect for the Moulin Rouge Room. Let's ask our taxi driver, *Richard Del Barba,* to take us to the Club.

(At the Moulin Rouge)

My stars! If it isn't *Beverly Clampit* and *Lila* (*Sadie*) *Thompson* catering to the needs of *Duane Asta-Ferrero,* the M. C.!

Sandy T.: Have a seat, kids! I can't bear to miss *Janice Bilodeau,* and *Jean Allen's* specialty tap routine. Order me a glass of pink champagne, will you, *Dwight?*

Dwight: I will — just this once; but remember we head for Spain and the glorious bull fights early tomorrow morning.

Josy: Thank heavens we were able to buy tickets for the bull fights! Can that be Edith Cammissa throwing her red rose to the great matador, *Peter Rossi?*

Gay: I'm so glad *Pete* didn't get killed in the fight! (All agree.) We can't leave Spain without viewing the celebrated ballet!

(At the ballet)

Sandy M.: Oh, no! Hand me my glasses, *Bill. Freddie* — *Freddie Uschmann* and *Linda Pickard!* I never knew *Fred* was go graceful. He must have acquired his ballet skill while catching those passes at the A.H.S. football games.

Billy: (After the ballet.) Back to sea again! Shall we take a run to Africa? Who knows what we'll find there.

Janet: (In Africa.) I see *Charlie Clark's* dream came true — Head of the French Foreign Legion for Women. His best soldiers are *Gloria DiDonato, Theresa Gregory, Beverly Whitehead, Janet Borgatti* and *Janice Dumond.*

Sandy T.: Oh, this is too much! Onward to England. Change the gyro to north, Janet!

Dwight: After we dock at Southampton, let's proceed by train to London and an evening at the Palladium where we can hear the class vocalist, *Virginia LaViolette.*

Josy: I want to purchase a few odds and ends at the Five and Ten. This is a new brand of dime stores — *Vernon Storkworth's* — anything from soup to nuts, including the two best sales girls in the world, *Louise Mercadante* and *Sandra Graziano.*

Gay: That was an interesting trip, but I'm dying to see if Ireland is really all green. Let's hop aboard and plow our way through the deeps of the sea to Erin.

Sandy M.: I can't go home without some souvenirs. Let's try this shop! *Pat* — *Patricia McGrady,* my old cheering buddy! Of all things — you're specializing in ashtrays and sugar bowls. Your own collection?

Billy: I'm tired of traveling. Homeward bound at last! There sure are millions of islands in this vast ocean.

Janet: I've always wished I could be on a desert island — oh, look! Isn't that an old Agawam football jersey waving on that palm tree on that island?

Sandy T.: Why, yes! Let's look into this!

Dwight: It's — no, it can't be — *Emile (Butch) Daglio!* Poor guy — Marooned and no women around!

Josy: Such a tragedy — especially for *Butch!*

Gay: Let's take him aboard! Quick, *Janet* change the gyro!

Sandy M.: Hi, *Butch!* Hop on! You're a real lady-killer with your long gray beard, grandpa!

Billy: Glad to have you join our crew, *Butch.* We should see our homeland, America, pretty soon.

Janet: Here we are! The Statue of Liberty is looming once again before our weary eyes.

Sandy T.: Here comes the tugboat. Home at last!

Dwight: What a welcoming party! *Billy DeForge,* Secretary of the Navy, and his wife, *Margery Giordano,* came especially to offer their congratulations for such a successful voyage.

Josy: We're famous! *Robert Harkins* and *Anthony Buoniconti* are waiting to interview us for that popular T.V. show, "You Cried For It."

Gay: Our class is one which has spread the good name of Agawam High School to the four corners of the earth. We can all well be proud to have been members of the Class of 1958.

Prophecy Committee

Sandra Miller
Sandra Tomlinson
Josiane Deleeuw-Ford
Janet Hess
Gay Reynolds
Wendell Gosse
Dwight Sangrey

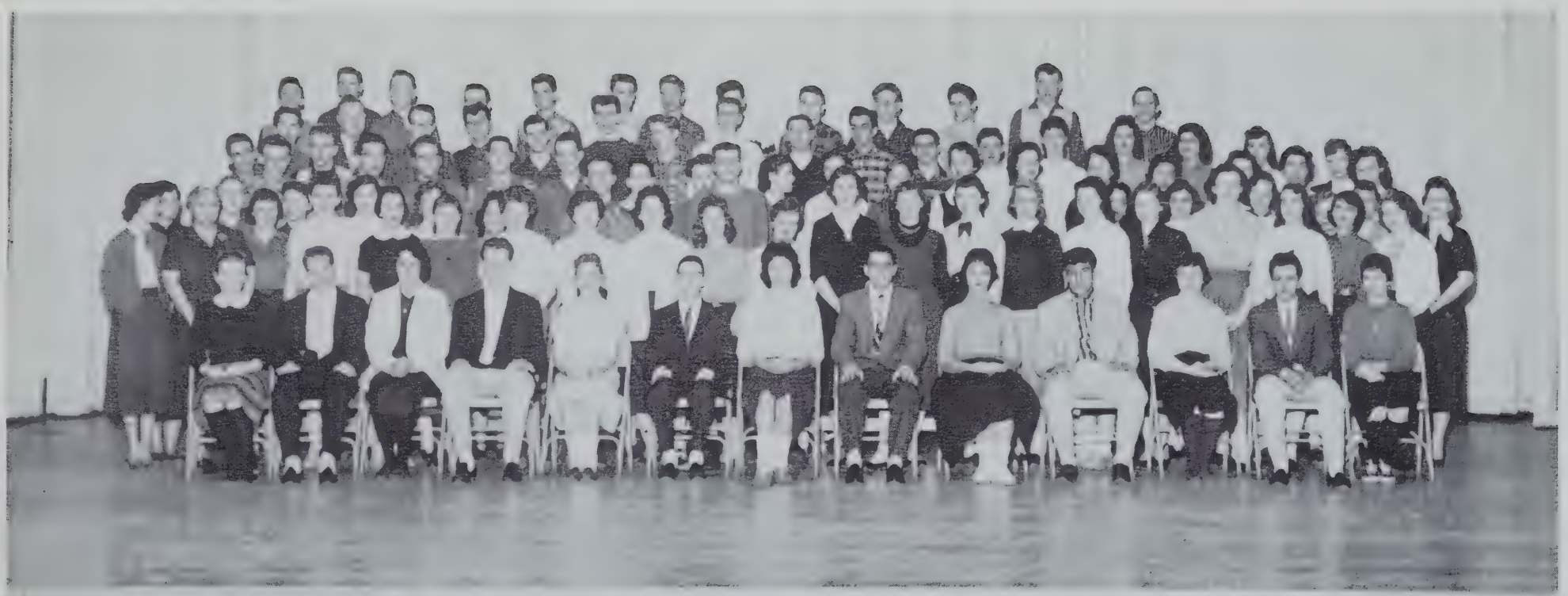

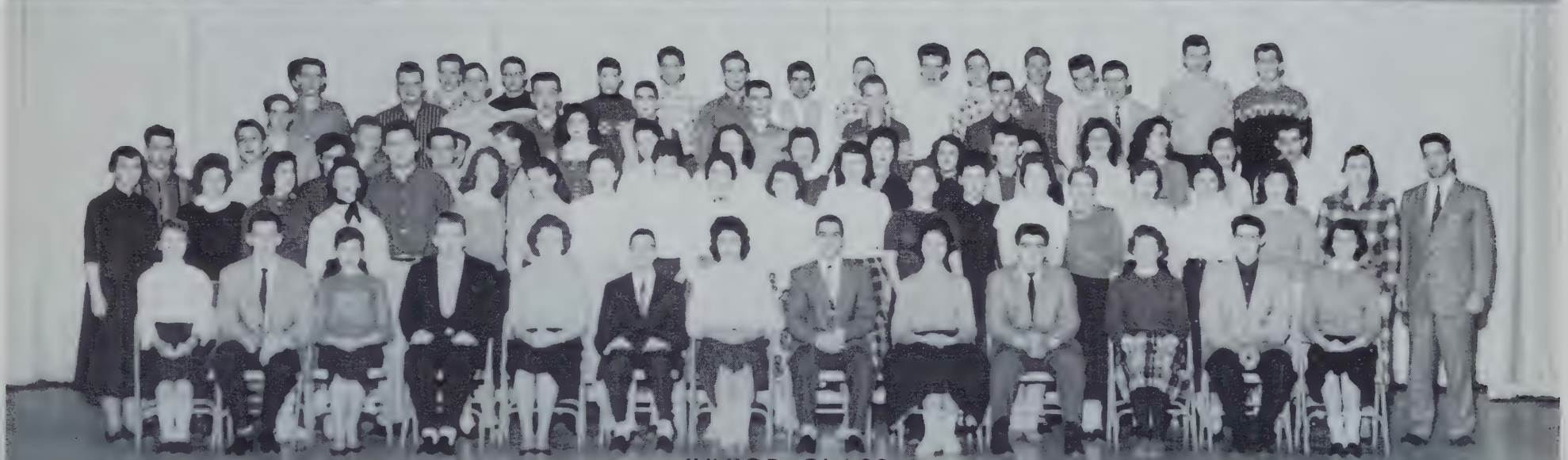

JUNIOR CLASS

OFFICERS

President: THOMAS BUONICONTI *Secretary:* JEAN KASPER
Vice-President: FLORENCE DAVIO *Treasurer:* TIMOTHY LETENDRE

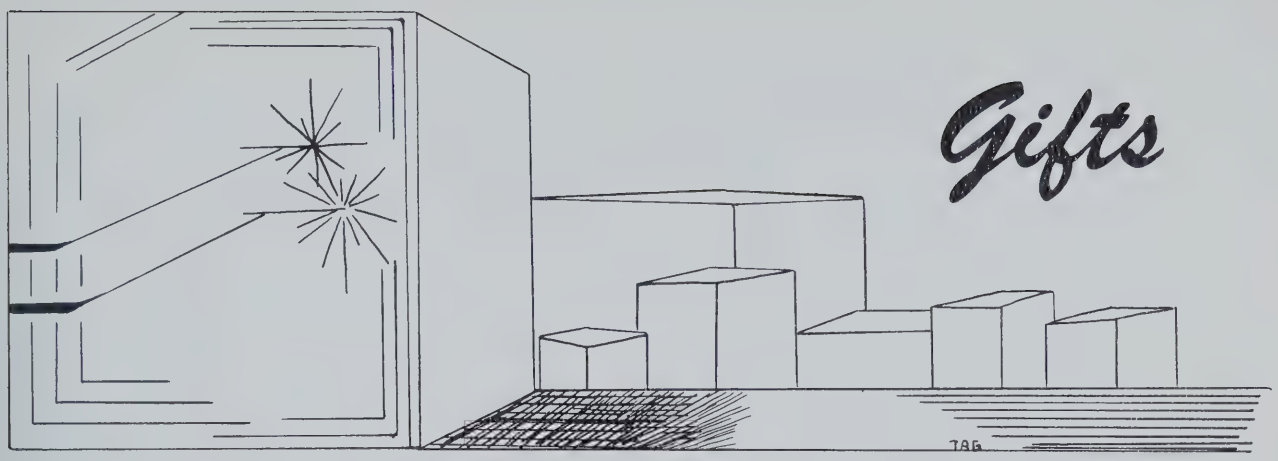

JEAN ALLEN *Diamond*
A ring you are looking for,
So here is one at your front door.

JEAN ARNOLD *Memo*
You can record all the ways,
By which to reach success someday.

DUANE ASTA-FERRERO *Lawn Mower*
When the days are warm and sunny,
Use this lawn mower to make some money.

BARBARA BELLANO *Sleeping Pill*
Since you never run out of zest,
Use this pill to make you rest.

JANICE BILODEAU *Magazine*
When you find you have nothing to do,
Take this magazine to look through.

ROBERT BODEN *Plow*
A good farmer you will make;
Here's a plow to take.

ROBERT BONOMI *Horn*
A horn for you to start a riot
Because everyone knows you're so quiet.

JANET BORGATTI *Gum*
What would you do without your gum?
We bet your jaws would get quite numb.

JUDITH BRAYTON *Radio*
When you're at home with nothing to do,
This will help make all your skies blue.

ROBERT BROGGI *Map*
A map you'll need to get around
Without Dag on the campus ground.

JAMES BRUNO *Book on Football*
Since you plan to go to college,
We leave you this book on football knowledge.

ANTHONY BUONICONTI *Tooth Paste*
To keep that sparkling smile so bright.
Use this in the morning and at night.

NICHOLAS BUONICONTI *Calendar*
We know of your troubles in keeping dates;
Here is a calendar to keep them straight.

SHEILA BURNS *Fan*
To you we leave this pretty fan
So you can find the perfect man.

WALTER BUSH *Mirror and Comb*
Here is a mirror and comb for your wavy mass,
Please don't use them in any class.

EDITH CAMMISA *Book on Dancing*
Because you like record hops,
Here's a book to make you tops.

MARIE CARESTIA *Lipstick*
To keep your lips so red and neat,
Here's some lipstick that can't be beat.

JANET CASERIO *Notebook*
At college a notebook will be a demand,
So always keep this in your hand.

JUDITH CHAGNON *Baby Doll*
You need much practice for things to be;
Try bouncing this upon your knee.

ROBERT CHAREST *Pillow*
If ever you want to take a rest,
Use this pillow which will serve you best.

ELAINE CIRILLO *Pep Pills*
When the end of the day is near,
Take these pills to give you cheer.

BEVERLY CLAMPIT *Luck Charm and String*
We give you this charm and string,
In hopes that good luck they will bring.

CHARLES CLARK *Mistletoe*
Hang this mistletoe on your door,
To show the girls what it's for.

BRUCE COBB *Baseball*
As a baseball player you were great;
Now you're our big league candidate.

CHARLES COLLINS *Book of Knowledge*
To you we give this book of knowledge,
So you won't end up in Sing Sing College.

DENNIS CROWLEY *Horse*
Since your horse is so worn down,
Use this one to get around.

EMILE DAGLIO *Hockey Puck*
To you we give this hockey puck,
In hopes that you will have good luck.

RICHARD D'AMATO *Top Hat*
You are deserving of this top hat rare,
For being a gentleman everywhere.

Donald Davis *Gun*
To a big boy who is so quiet,
Take this gun and look like Wyatt.

William DeForge *Basketball*
With this basketball you'll be a star
No matter where you are.

Richard Del Barba *Shoe Polish*
To keep your shoes shining bright,
Use this stuff every night.

Josianne De Leeuw-Ford *Pen and Ink*
When you're away at college,
Use this to help you with your knowledge.

Anna Demichele *Pills*
Since you are always sick, here's a jar of pills
For headaches, pains, colds, and chills.

Gloria DiDonato *Powder Puff*
Because you're as sweet as marshmallow fluff,
We give you this little powder puff.

Joan Drewnowski *House*
Here is a big, big house,
To live in forever with your spouse.

Janice Dumond *Nurse's Cap*
To you we give this nurse's cap;
Now don't end up in a doctor's lap.

John Farina *Comb*
This comb we feel will do the trick
To keep your hair very neat and slick.

Richard Ferranti *String*
On your finger tie this string;
We hope good luck to you will bring.

Ezilda Fitzgerald *Paint Set*
These paints will aid you in your art,
And make you an expert from the start.

Richard Gagnon *Can of Spinach*
This can of spinach will help grow
One of the nicest boys you'll ever know.

Margery Giordano *Bobby Pins*
Use these bobby pins best you can
To lend your mother a helping hand.

Richard Glogowski *Football*
Against Braintree you were a star;
Carry this with you wherever you are.

Wendell Gosse *Horn*
Blow this horn and make some sound
So everyone will know that you're around.

Sandra Graziano *Cadillac*
In case you haven't got the jack,
We leave you a new Cadillac.

Theresa Gregory *Bell*
Because you never make a sound;
Use this bell when you're around.

Robert Harkins *S. O. S.*
If your Ford ever lets you down,
Throw out this S.O.S. and you'll be found.

Janet Hess *Thermometer*
This will help you as a nurse
Whether your patients be good or worse.

Sandra Knighton *Canvas and Oil Paints*
We know you draw very well,
So paint us a picture that's swell.

Robert Langdon *Horn*
To help make yourself known,
Here's a horn which must be blown.

Richard Langevin *Flashlight*
If you can't find your way at night,
Use this ever handy flashlight.

Virginia La Violette *Box of Chocolates*
You have a humor that can't be beat;
These chocolate candies will be a treat.

Jacqueline MacDonald *Elevated Shoes*
Each year you seem to be smaller,
So we leave you these to make you taller.

Marilyn Martel *Needle*
Since you sew quite dandy,
We hope these needles will be handy.

Francis Martin *Cymbals*
Clash these cymbals loud and clear,
So we'll know when you are here.

Patricia McGrady *Marriage License*
A marriage license you desire,
So here is something you can admire.

Louise Mercadante *Curl*
When you were a little girl,
You had the cutest curl.

Sandra Miller *Nurse's Cap*
When your nurse's cap is won,
You'll be admired by everyone.

Kenneth Molta *Physics Book*
A physics book we give to thee;
So you'll always be close to Mr. B.

Joy Montagna *Dictionary*
When typing a word and in doubt,
We give you this to help you out.

Barbara O'Connor *Date Book*
When you leave school and have no mates,
Look in this book for a date.

Faye Parker *Pencils*
Keep these pencils sharp and handy,
For as a secretary you'll be a dandy.

Armand Pasquale *Talking Pills*
Because you are such a quiet fellow,
These talking pills will make you bellow.

Barbara Peyman *Petticoat Bells*
Because you seldom make a sound,
We'll hear you when you're around.

Pierre Phaneuf *Bank*
Save your money while you're young,
For that rainy day to come.

RICHARD PHANEUF *Hot-Rod Muffler*
Now listen to us and please take heed,
Add this to your car and do a good deed.

LINDA PICKARD *Contract*
Your talents are known to everyone here;
Take this contract to start your career.

ROBERT PISANO *Whistle*
This is for you to use as bait,
So you can get yourself a date.

JOSEPH RADWILOWICZ *Witty Remark*
Here's a witty remark to add to your collection;
We hope it will steer you in the right direction.

GAY REYNOLDS *Notebook Pad*
Take this notebook every day,
So your notes will never stray.

JOSEPH RINALDI *Microphone*
This microphone we know is a must,
And it will carry your voice to us.

PETER ROSSI *Toy*
To you we give this little toy,
Because you're such a handsome boy.

PAUL RUSSELL *Clock*
To keep you from being late each morning,
This clock will give you fair warning.

LEONA SAFFORD *Thimble*
Since your fingers are so nimble,
We present you with this thimble.

DWIGHT SANGREY *Test*
Because everything you do is best,
Let's see how you can do on this test.

EMILIO SANTINI *Goat*
Because this is your nickname,
We give you one that's the same.

WAYNE SECORD *Autograph Book*
To keep your old friends always in mind,
Look at this book from time to time.

NANCY STEBBINS *Dancing Shoes*
To you we give these dancing shoes,
So you can dance away your blues.

KAREN STEPHENS *Wild Flowers*
The wild flowers you brought have enlightened our days;
This bouquet that we give we hope you'll praise.

VERNON STORK *Book of Rules*
We know you're fond of arguing, so in any verbal fight
Use Roberts' Rules of Order and be sure you're in the right.

ROBERT STRNISTE *Coffee*
To keep you very wide awake,
This coffee you should always take.

CAROL TAYLOR *An Apple Pie*
For a girl who likes apples sour or sweet,
Here's an apple treat that's hard to beat.

ROBERT TETREAULT *Record*
We give this to the disc jockey who was great,
To remember the class of "58".

LILA THOMPSON *Blue Ribbon Prize*
Because you're very witty and wise,
We give you this blue ribbon prize.

SANDRA TOMLINSON *Suit of Clothes*
To you we leave the suit of clothes,
To wear to meet your beaux.

CAROL TRICINELLA *Notebook*
To college we know you are proceeding;
This little black book you'll be needing.

FREDERICK USCHMANN *Car*
This isn't a Ford — sad but true,
We hope that this one will do.

CAROL VAN WAGNER *Bobby Pins*
Because your hair is long and straight,
We leave you these bobby pins to make it look great.

JOSEPH VOISLOW *Hockey Stick*
For you a hockey stick,
To score full many a hat trick.

BEVERLY WHITEHEAD *A Benny*
A Benny is usually known as a coat,
But the one you have chosen gets our vote.

RICHARD WILSON *Lock and Key*
This lock and key we hope will do
To keep your dear from escaping you.

DOROTHY ZUCCO *Key*
Use this key to lock your marking book,
So your trusting pupils can't take a look.

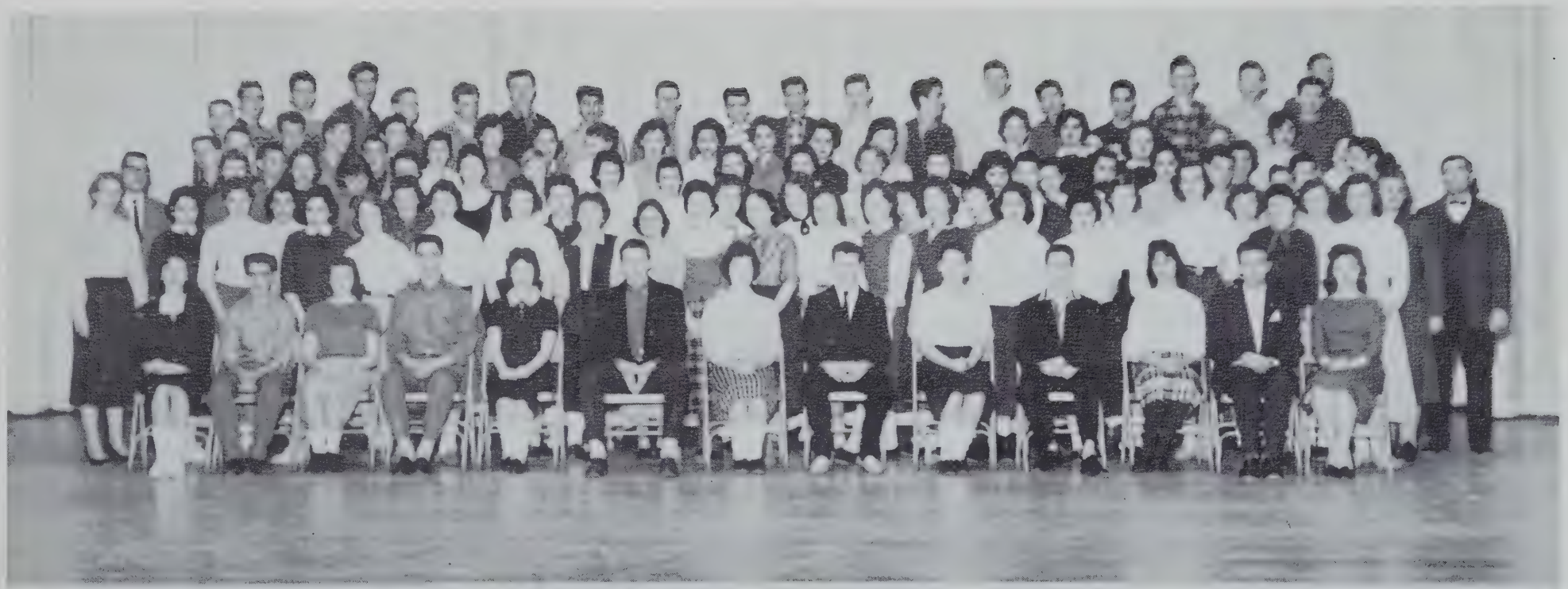

SOPHOMORE CLASS

OFFICERS

President: THEODORE DE COSMO *Secretary*: ROSEMARY BEER
Vice-President: CAROL SCANNELL *Treasurer*: LEONARD CHAREST

History

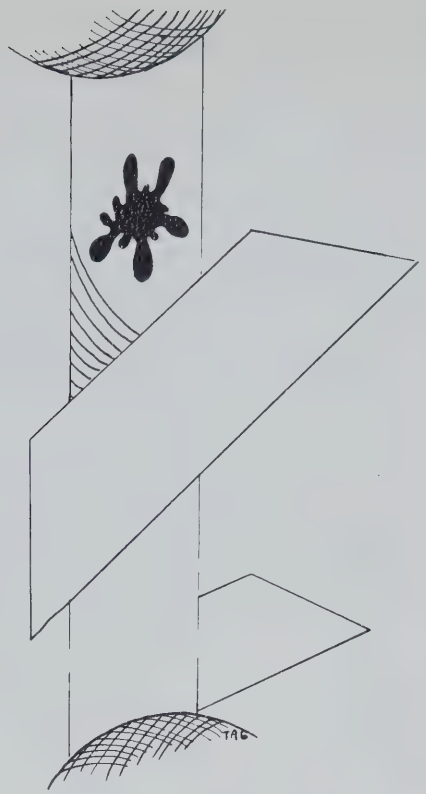

CAST

Pilot — *Richie Ferranti*

Navigator — *Butch Pasquale*

Stewardesses — *Faye Parker and Joy Montagna*

Passengers — *Louise Mercadante and Ginnie LaViolette*

AGAWAM INTERNATIONAL AIRPORT

Announcer: Ladies and Gentlemen, your attention please. Plane 27, Flight 19, will be leaving at Gate 2 in four minutes. If you have not done so, it might be advisable for you to take out an insurance policy at the machine near the ticket booth.

SCENE: Cockpit

Richie: Pilot to navigator! Pilot to navigator! We will climb to an altitude of 1,954 feet, and rise to an altitude of 1,958 feet. Please plot our course accordingly and give me our reading.

SCENE: Terminal Building

Louise: Well, we have a long trip ahead of us. I can't wait to sit in those comfortable plane seats; my feet are killing me!

Ginnie: Yes, we had better hurry; we don't want to miss this plane. It is the only one we can take back.

SCENE: *Stewardesses checking flight list and greeting passengers boarding plane.*

Faye: Oh, Joy, look who is taking this flight with us — Louise Mercadante and Ginnie LaViolette!

Joy: Remember Miss Smith and our homeroom? We certainly had wonderful times. I hope they get their seats right, considering the trouble everyone had with his seat in assembly and the debates over the seats.

Faye: Hi! It's been a long time. You will never guess who are pilot and navigator of this plane — Richie Ferranti and Butch Pasquale.

Louise: Oh no, with those two piloting the plane, we may land in West Side.

Joy: As soon as everyone is seated, we can all go up to the cockpit and have a little reunion.

SCENE: Cockpit

Richie: Pilot to control tower. Final preparations have been completed. We are prepared to take off upon receiving your signal.

Louise: I hope this trip is as much fun as the one that we took through high school. Those days were perhaps the most enjoyable we shall ever have.

Joy: Yes, you're right. Remember our frantic Freshman year? We had Mrs. Sherman for our class adviser.

Ginnie: And that Freshman Party! The boys sat on one side of the room and the girls on the other. Boy, they have sure changed since! The party was called the "Maytime Swing." It was our first attempt at those big social events.

Butch: We had double sessions too—all afternoon to do our homework or to enjoy ourselves. The Freshman cheerleaders, Barbara Bellano, Carol Tricinella, Gay Reynolds, Judy Murphy, Janet Caserio, and Joy Montagna spent many afternoons cheering for the Freshman basketball team.

Faye: Our first class officers were Turk Bruno, president; Sandy Miller, vice-president; Joy, secretary; and Bob Broggi, treasurer.

Richie: In our Sophomore year, you were moving into a new high school, and I was moving into a new town as well. Everyone was pretty clever those first few days, managing to get out of classes because he couldn't find the right room.

Louise: It seemed that the school was almost a maze of corridors until we became acquainted with it.

Ginnie: Our Sophomore officers were Turk Bruno, Sandy Miller, Margie Giordano, and Butch Daglio. The outstanding event that year was the "Springtime Swirl."

Butch: It wasn't so bad that year. At least everyone danced. Tinker Coons and Janice Bilodeau did a pantomime, entitled "Get Out of the Car."

Richie: Butch Daglio, Bob Broggi, and Larry Montagna did a hilarious take-off on the Three Haircuts. From what you tell me, that was the year Mrs. Kallock's headaches began. She was fortunate enough to receive the honor of being our class adviser.

Louise: What about the operetta that year. Ginnie had the female lead; she howled through the next year's operetta too.

Faye: "Terrible" Turk was re-elected in our Junior year. Gay Reynolds, Gloria DiDonato, and Bob Broggi were the other officers. We had a tremendous Junior Cabaret. Our assembly for that dance was really a success. Everyone put many hours into that, and it was worth it. We had no script to go by so every time we went over the skit, it came out differently.

Ginnie: Wasn't the Cabaret entitled "Moonlight and Memories?" Butchie Saracino was our capable chairman. He did a marvelous job, but what a tyrant he was! He really made us work.

Butch: I guess we found out what the Seniors thought of us. Boy, that "Will" put a lot of people in their places.

Joy: May 31 was a memorable night; that was the night of our Prom, "Stairway to the Stars." It was under the direction of Butchie Saracino. We were the first class to have use of the crystal ball donated by the Class of '56.

Ginnie: The floral decorations in that garden gave the scenery a realistic atmosphere and imprinted a lasting impression on everyone. I'll never forget all the trouble we had with the leaky fountain.

Faye: Members of our class served as ushers that night and the night of graduation, when Gay Reynolds and Butch Daglio served as Junior Marshals.

Louise: Then our Senior year finally arrived. Bob Broggi, Barbara Bellano, Gloria DiDonato, and Fred Uschmann were our capable officers. Butch Daglio was elected president of the Student Council, and Gay Reynolds was elected vice-president. The efficient Student Council made a valuable set of rules during our Senior year, in regard to dances held in the school.

Joy: Our fabulous 1957 football team, composed of many Senior boys, won the Western Mass. AA football championship. Turk Bruno, who broke Joe Pisano's Western Mass. record, brought great honors to A.H.S.

Butch: Other outstanding members on that team were: Bob Broggi, Butch Daglio, Joe Voislow, Richie Wilson, Joe Radwilowicz, Ed Modzelewski, Chubby McCarthy, Pete Schindler, Dick Glogowski, Frank Kinsley, Bruce Cobb, Joe Rinaldi, Fred Uschmann, Charlie Clark, and Ray Ferrero.

Faye: Besides a championship team, we had cheerleaders of equal ability whom we were proud to have representing our school. They were Dottie Zucco, Gay Reynolds, Sandy Miller, Josy Ford, Pat McGrady, and Oh yes, you Joy. You can stop twisting my arm now!

Louise: And don't let us forget the very nice color guard that we had. You were one of the original members of the color guard weren't you, Faye? It was your third year as a member and you were chosen Captain. I can still remember the drill you used to do.

Butch: I hate to interrupt, but this map shows that we're going to run into some rough weather.

Richie: We certainly had a rough time making decisions in our Senior year. After a good deal of trouble we finally decided on ordering crew hats. Mr. Dacey commented on the various ways the hats could be worn to illustrate our individual personalities. We chose mint green and silver as our class colors, and started searching for a motto, which finally turned out to be "Our Ideal Lies in the Future."

Joy: Our Kid Party brightened our Christmas season. Again Butchie Saracino was elected chairman. Mrs. Kallock sat on Santa's knee and, like all the other good children, received her gift.

Ginnie: Everyone worked extremely hard on their section of the yearbook, too.

Louise & Faye: Bosworth's and Pictures, Pictures, Pictures!!!!

Faye: I bet Mr. Wright was sick of seeing our handsome and beautiful faces.

Butch: Remember the friendly feelings between the hockey and basketball teams. Both teams had a difficult season.

Richie: Organizing the Senior Play was a big job, but like everything the mighty Seniors attempted, it was a big success. The title of the play was *Finders Creepers,* a mystery-comedy.

Joy: Preparation for the banquet terminated in a memorable evening, especially when the History, Gifts, and Prophecy were read.

Louise: Graduation was here before we realized what was happening. Those last few weeks we were busy measuring for caps and gowns and learning our mournful Class Song.

Ginnie: With the graduation march still ringing in our ears, we left the halls of A.H.S. Our sorrow vanished as our Class Picnic began.

Butch: There's the signal; fasten your safety belts and put away your handkerchiefs, we're taking off on our unknown journey.

Faye Parker
Joy Montagna
Virginia LaViolette
Louise Mercadante
Richard Ferranti
Armand Pasquale

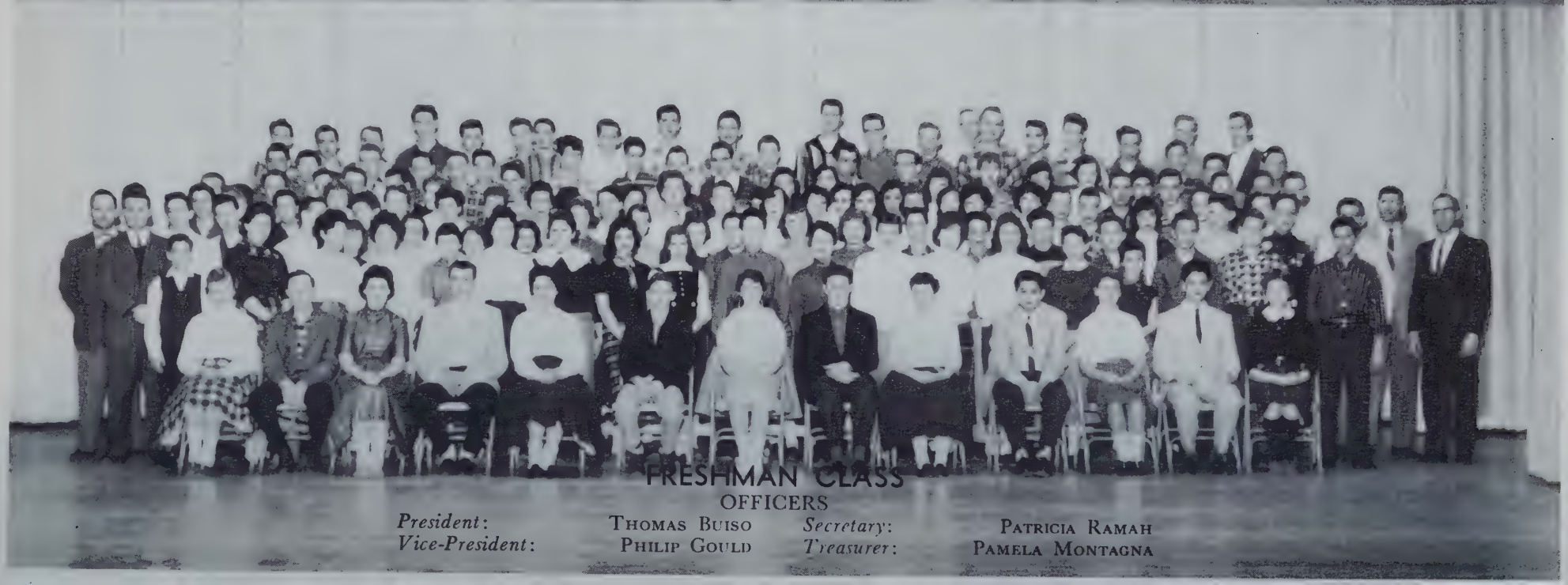

FRESHMAN CLASS

OFFICERS

President: THOMAS BUISO
Vice-President: PHILIP GOULD
Secretary: PATRICIA RAMAH
Treasurer: PAMELA MONTAGNA

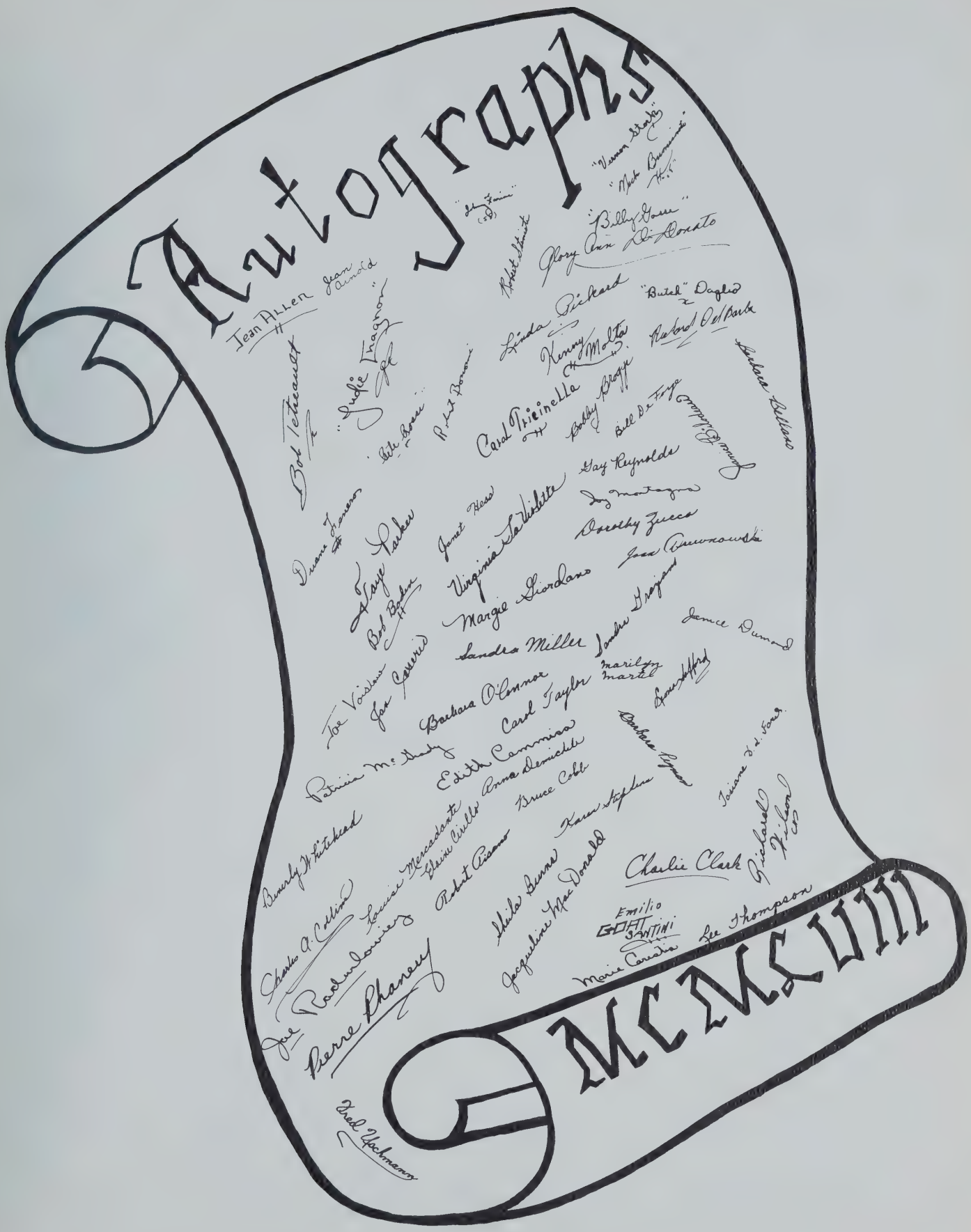
Autographs
MCMLVIII
Jean Allen
Jean Arnold
Bob Tetreault
Judie Fragoso
Bob Boren
Robert Bonni
Linda Pickard
Robert Stuart
Glory Ann Di Donato
Billy Gass
"Butch" Daglio
Kenny Molta
Richard Del Rosario
Barbara Billino
Carol Picinella
Bobby Gropp
Bill De Frye
Duane Jones
Gay Reynolds
Gary Parker
Janet Hess
Virginia Labiletta
Dorothy Zucco
Joan Ciminowski
Bob Baker
Margie Giordano
Sandra Miller
Joe Voisin
Joe Cavuto
Barbara O'Connor
Carol Taylor
Marilyn Martel
Patricia McAuley
Edith Cammisa
Bruce Cobb
Beverly Whitehead
Louise Mercadante
Elaine Cirillo
Robert Cisano
Hilo Burns
Jacqueline McDonald
Charlie Clark
Richard Pilon
Emilio Goffi
Sartini
Marie Canales
Lee Thompson
Joe Radundoniero
Pierre Phaneuf
Karen Stephens
Barbara Lynch
Joanne D. Sousa
Dick Yochmann

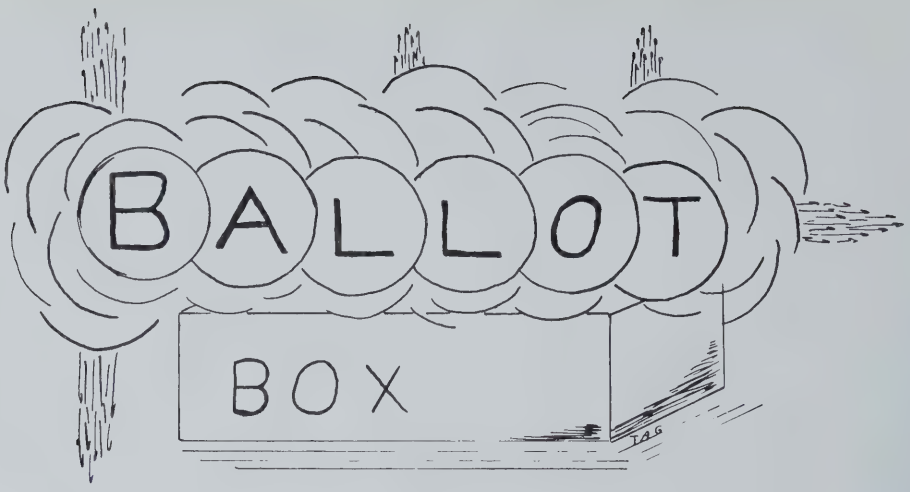

WHO RATES IN '58

TITLE	FIRST CHOICE	SECOND CHOICE
Miss I. Q.	Josianne Deleeuw-Ford	Gay Reynolds
Mr. I. Q.	Richard D'Amato	Dwight Sangrey
Miss Personality	Barbara Bellano	Gay Reynolds
Mr. Personality	Frederick Uschmann	Robert Broggi
Miss Etiquette	Joy Montagna	Gloria DiDonato
Mr. Etiquette	Robert Broggi	Robert Bonomi
Prettiest Girl	Janet Caserio	Linda Pickard
Most Handsome Boy	Emile Daglio	James Bruno
Best Natured Girl	Louise Mercadante	Margery Giordano
Best Natured Boy	Frederick Uschmann	James Bruno
Best Dressed Girl	Carol Tricinella	Janet Caserio
Best Dressed Boy	Richard Wilson	Emile Daglio
Best Girl Athlete	Theresa Gregory	Karen Stephens
Best Boy Athlete	James Bruno	Richard Glogowski
Best All Around Girl	Gay Reynolds	Barbara Bellano
Best All Around Boy	Robert Broggi	Frederick Uschmann
Class Wit (Girl)	Marie Carestia	Judith Chagnon
Class Wit (Boy)	William DeForge	Richard D'Amato
Girl Who Did Most for School	Gay Reynolds	Janet Caserio
Boy Who Did Most for School	Robert Broggi	James Bruno
Class Coquette	Penny Fitzgerald	Judith Chagnon
Class Casanova	Vernon Stork	Emile Daglio
Girl Most Likely to Succeed	Gay Reynolds	Josianne Deleeuw-Ford
Boy Most Likely to Succeed	Robert Broggi	Richard D'Amato
Biggest Tease (Girl)	Marie Carestia	Dorothy Zucco
Biggest Tease (Boy)	Vernon Stork	Frederick Uschmann
Class Chatterbox (Girl)	Marie Carestia	Sheila Burns
Class Chatterbox (Boy)	Peter Rossi	Frederick Uschmann
Best Girl Dancer	Linda Pickard	Penny Fitzgerald
Best Boy Dancer	Emile Daglio	Richard Ferranti
Cutest Girl	Jean Allen	Joy Montagna
Cutest Boy	Richard Wilson	Pierre Phaneuf
Class Sister	Dorothy Zucco	Sandra Miller
Class Brother	Kenneth Molta	Emilio Santini
Class Artist	Penny Fitzgerald	Theresa Gregory
Class Musician	Richard Phaneuf	Gay Reynolds
Best Girl Singer	Virginia LaViolette	Linda Pickard
Best Boy Singer	John Farina	James Bruno
Most Mischievous Girl	Marie Carestia	Margery Giordano
Most Mischievous Boy	Peter Rossi	Vernon Stork
Quietest Girl	Leona Safford	Marilyn Martel
Quietest Boy	Robert Bonomi	Robert Strniste
Class Clown (Girl)	Marie Carestia	Janice Dumond
Class Clown (Boy)	Richard Glogowski	Richard Phaneuf
Best Homemaker	Joan Drewnowski	Leona Safford
Jack of All Trades	Joseph Voislow	Armand Pasquale
Class Couple	Janet Caserio Joseph Voislow	

"FINDERS CREEPERS"

CAST

Hercules Nelson	Robert Broggie
Wilbur Maxwell	William DeForge
Celeste Nelson	Sandra Miller
Nina Quigley	Faye Parker
Jason T. Quigley	Charles Clark
Frankie Nelson	Jean Arnold
Aunt Mary Nelson	Sandra Tomlinson
Uncle Bob Nelson	Charles Collins
Granny	Barbara Bellano
Dr. Brown	Richard Wilson
Madeline	Janet Hess
Harry Schuster	Peter Rossi
Daphine, the maid	Lila Lee Thompson
Claude, the caretaker	Dwight Sangrey

The annual Senior Play was presented on Friday evening, May 9. "Finders Creepers" was a mystery comedy in three acts.

Stairway to the Stars

HAF-PINTS

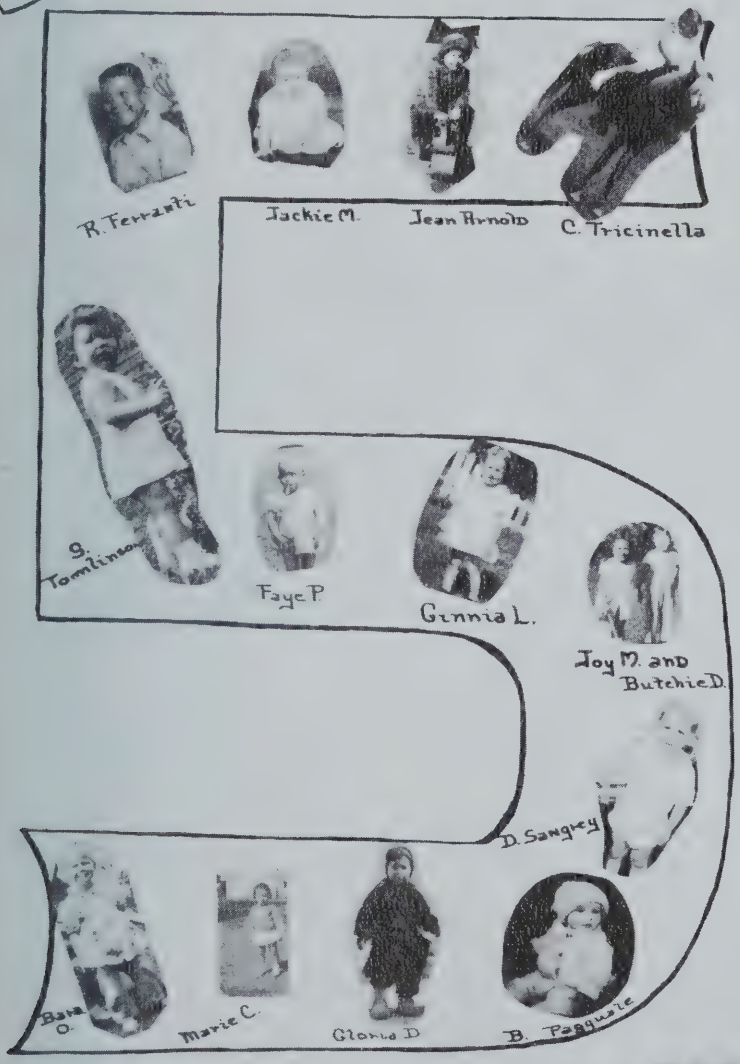

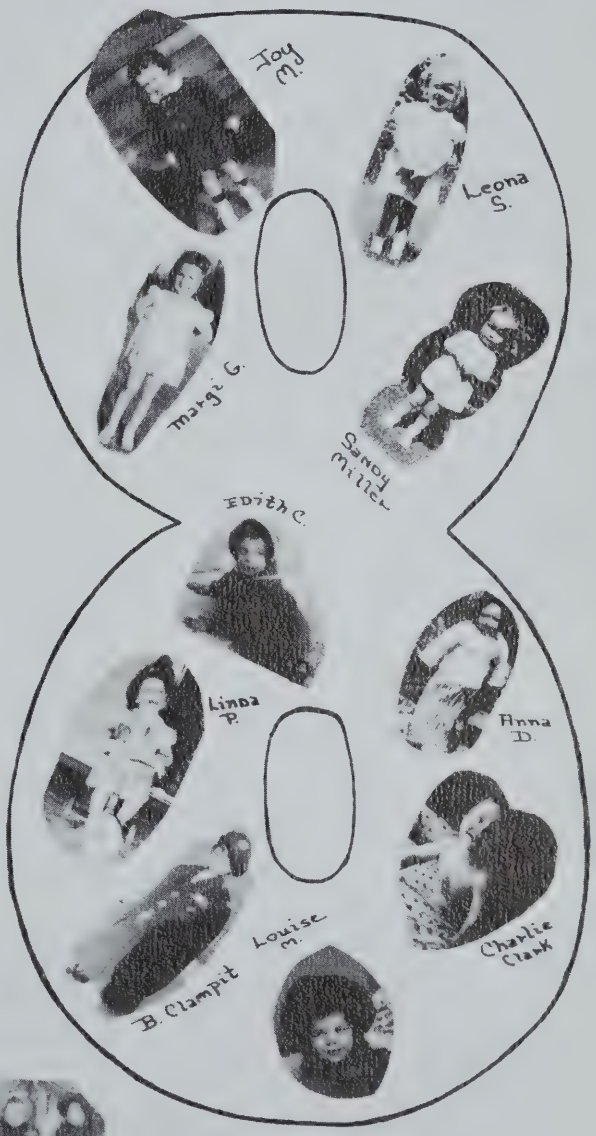

Barb. Carol Joy
Butch Larry M.

School

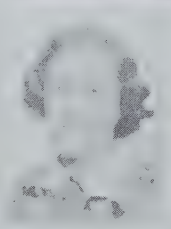

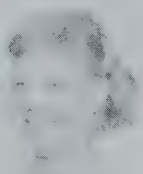

Days

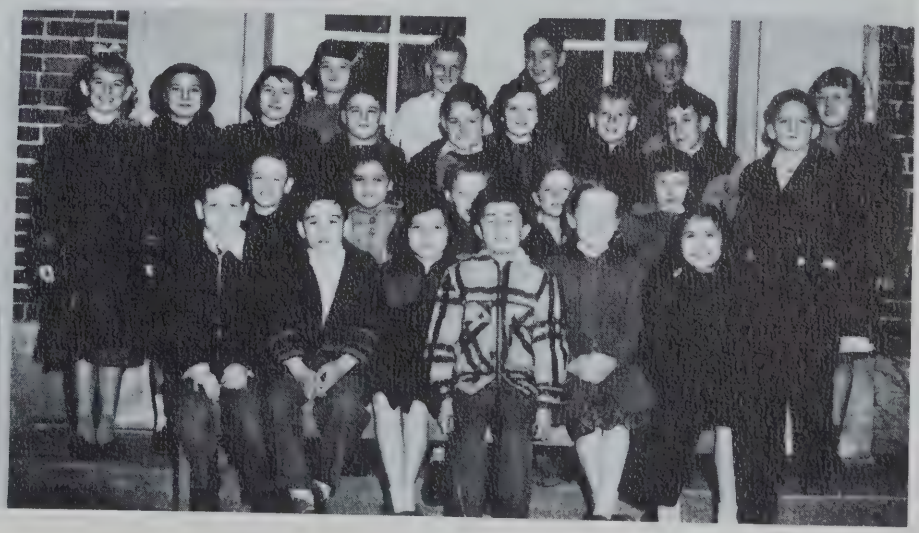

SECRETARY
TREASURER
SENTINEL

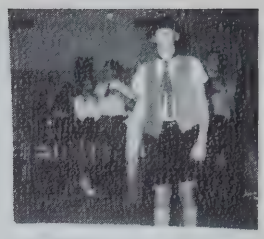

KIDDIE PARTY

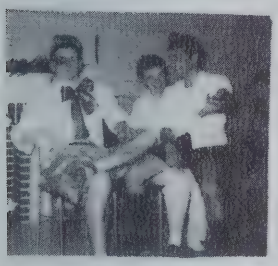

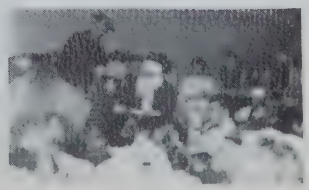

Sachem Committee

STATISTICS
Josianne Deleeuw-Ford, Chairman

BALLOT BOX
Dorothy Zucco, Chairman

CLUBS
Jean Arnold, Chairman

CLASS SONG AND CLASS POEM
Virginia LaViolette, Chairman

ART
Theresa Gregory, Chairman

PHOTOGRAPHY
Faye Parker, Chairman

SACHEM STAFF

Steering Committee: Jean Arnold, Duane Asta-Ferrero, Charles Clark, Josiane Deleeuw-Ford, Theresa Gregory, Faye Parker, Joseph Radwilowicz, Dorothy Zucco.

PRO MERITO

In September, fourteen members of the Senior Class were named provisional members of the Pro Merito Society. In March, at an assembly given in their honor, they received pins. Certificates of full membership in the society, signifying an average of 85% for four years, were awarded at the graduation exercises.

The state convention was held in May at the Technical High School in Springfield. The Agawam Pro Merito Society was well represented at this meeting.

President ..... Richard D'Amato
Vice-President ..... Dorothy Zucco
Secretary ..... Robert Broggi
Adviser ..... Miss Eleanor Smith

Activities

STUDENT COUNCIL

The Student Council serves as a liaison group between the students and the faculty. The Council has charge of the magazine drive and the student patrol system.

The Student Council store was opened this year on a bigger and better scale than that of last year.

This year the Council has made a list of very important rules which were used at the social functions.

President ..... Emile Daglio
Vice-President ..... Gay Reynolds
Secretary ..... Elaine DeMont
Treasurer ..... Thomas Buoniconti
Captain of Patrol ..... Kenneth Molta
Adviser ..... Mr. Richard Carbone

Senior members: Robert Broggi, Emile Daglio, Dwight Sangrey, Gay Reynolds, Kenneth Molta, Robert Charest, Barbara Bellano, Janet Caserio, Louise Mercadante, Gloria DiDonato.

BENJAMIN PHELPS CLUB

The Agawam Chapter of the Future Teachers of America Organization is named the Benjamin Phelps Club in honor of Agawam's former illustrious superintendent.

The primary purpose of the Future Teachers of America is to acquaint its members with teaching as a career. The Benjamin Phelps Club has been active this year. It sponsored an assembly in November, honoring Miss Katherine Danahy, a noted local educator. A visit to the Westfield State Teachers College was the feature of the year.

President ..... Dorothy Zucco
Vice-President ..... Patricia McGrady
Secretary ..... Dorothy Lipps
Treasurer ..... Cathie Hauser
Adviser ..... Miss Emily McCormick

Senior Members: Jean Arnold, Elaine Cirillo, Patricia McGrady, Dorothy Zucco.

MIRROR

The *Mirror* Staff strives each year to put out eight editions. Each staff member is expected to participate in four out of the eight. This year the paper was enlarged, enabling the staff to obtain more advertisements and to sell more subscriptions to the students.

Editor-in-Chief ..... Janet Caserio
Assistant Editor ..... Elaine DeMont
Adviser ..... Mr. Vanasse

Senior members: Charles Clark, Fred Uschmann, Joy Montana, Joseph Voislow, Sandra Miller, Anna Demichele, Janet Caserio, Louise Mercadante, Elaine Cirillo, Jean Allen, Janice Dumond, Gay Reynolds, Carol Tricinella, Judith Chagnon, Dorothy Zucco, Karen Stephens, Sandra Tomlinson, Barbara Bellano, Patricia McGrady, Jacqueline McDonald, Janet Hess, Jean Arnold, Robert Broggi, Emile Daglio, Faye Parker, Marie Carestia.

PERSONALITY CLUB

This year the Personality Club, under the capable direction of Mrs. Sears, had another successful year. The club had one meeting a month and the program dealt with some aspects of personality.

The club sponsored two dances, The Sadie Hawkins and The Valentine Dance.

President ..... Carol Tricinella
Vice-President ..... Renee Benjamin
Secretary ..... Barbara Bellano
Treasurer ..... Gladys Gaboury

Senior members: Jean Allen, Jean Arnold, Barbara Bellano, Judith Brayton, Sheila Burns, Edith Cammisa, Marie Carestia, Judith Chagnon, Elaine Cirillo, Anna Demichele, Gloria Di Donato, Marilyn Martel, Joy Montagna, Faye Parker, Karen Stephens, Carol Taylor, Carol Tricinella, Dorothy Zucco.

TRI - HI

TRI - HI, one of the oldest and most successful clubs of the school, was organized in 1934. The club consists of Junior and Seniors girls under the capable guidance of their new adviser, Mrs. Mackler.

Among the many successful activities of TRI - HI were a Covered Dish Supper in October, a Fashion Show in November, a Record Hop in January, and an assembly for the March of Dimes. Four girls attended the Older Girls' Conference in Pawtucket, Rhode Island, in March. The year was brought to a close by the TRI - HI Mother - Daughter Banquet where new members were inducted and new officers were installed.

President ..... Gay Reynolds
Vice-President ..... Barbara Bellano
Secretary ..... Joy Montagna
Treasurer ..... Carol Tricinella
Chaplain ..... Sandra Miller
Adviser ..... Mrs. Mackler

Senior members: Jean Arnold, Barbara Bellano, Sheila Burns, Marie Carestia, Edith Cammisa, Anna Demichele, Janet Hess, Marilyn Martel, Patricia McGrady, Sandra Miller, Joy Montagna, Gay Reynolds, Karen Stephens, Lee Thompson, Carol Tricinella, Beverly Whitehead, Dorothy Zucco.

INTERNATIONAL RELATIONS CLUB

This year, as in the past years, the International Relations Club had another successful year. The year's program included debates, slides, contests, and movies.

Among the interesting speakers the Club heard were Miss Mead, who spoke on her experiences in France and Italy, Vera McDonnell, who spoke on Ireland, and S. K. Kasinathan, who spoke on his native land, Veylon.

The Club enjoyed the annual Christmas party and ended the year's program with a picnic.

President ..... Barbara Bellano
Vice-President ..... Josiane Deleeuw-Ford
Secretary ..... Joy Montagna
Adviser ..... Miss Ward

Senior members: Barbara Bellano, Sheila burns, Edith Cammisa, Josiane Deleeuw-Ford, Anna Rose Demichele, Theresa Gregory, Joy Montagna, Faye Parker, Carol Tricinella.

BIOLOGY CLUB

The Biology Club consists of students who have taken or are taking biology. The purpose of the club is promoting interest in the subject, listening to guest speakers, and going on field trips. The members of the club also added to the school dances by taking and selling pictures of the students attending the dances.

President ..... Elaine DeMont
Vice-President ..... Sandra Arnold
Secretary ..... Maureen Grady
Treasurer ..... Patrick Egan
Adviser ..... Mr. David Theodorowicz

LIBRARY

Books of fiction . . . books of fact,
All neatly stacked . . . upon the rack.

Pamphlets for employment . . . magazines for enjoyment,
Seventeen for the queen . . . *Popular Mechanics* for the keen.

Maps are the magic carpet to lands far away;
You see the unusual and strange in the showcase display.

When students can't find the right books or poems,
Whom do they look for? Why, of course, Mrs. Holmes.

When seeking material for a composition,
Rely on the library for exposition.

The library is here for all to use
For work or leisure, be sure to choose.

Library Reporter: Jean Arnold.

Senior Librarians: Jean Allen, Robert Boden, Josiane Deleeuw-Ford, Joan Drewnowski, Richard Ferranti, Penny Fitzgerald, Margery Giordano, Patricia McGrady, Pierre Phaneuf, Karen Stephens, Carol Tricinella.

JUNIOR RED CROSS

Again this year our enrollment drive was started off with an assembly written, directed, and acted in by members of the group.

We were happy to send our activity books to the Children's Study Home.

The above, along with the fact we have been a happy group working together, has made our year a successful one.

President ..... Jean Arnold
Vice-President ..... Vivian Francolini
Secretary-Treasurer ..... Judith Burr
Adviser ..... Mrs. Marjorie Kelly

Senior member: Jean Arnold.

CHESS CLUB

The Chess Club meets every Monday in the library. The contestants are the teachers and pupils of Agawam High School. Here the pupil sometimes has a chance to beat a teacher in a game, if he's lucky.

President ..... Thomas Provost
Vice-President ..... Donald Moore
Secretary ..... Betty Panke
Treasurer ..... Rudy Smith

Senior Member: John Farina.

SKI CLUB

The members of the Ski Club, under the capable supervision of Miss Jennifer Mead, have been spending most of their weekends skiing at Snow Basin in West Cummington, Massachusetts.

The past year has been excellent for skiing, and it is hoped that the years to follow will be as eventful and enjoyable as they have been since 1948 when the club was originally formed.

President ..... Karen Stephens
Vice-President-Secretary ..... Sylvia Ferrero
Treasurer ..... Jean Allen
Program Chairman ..... Susan Landen
Co-Program Chairman ..... Penny Fitzgerald
Adviser ..... Miss Jennifer Mead

Senior Members: Jean Allen, Penny Fitzgerald, Patricia McGrady, Karen Stephens.

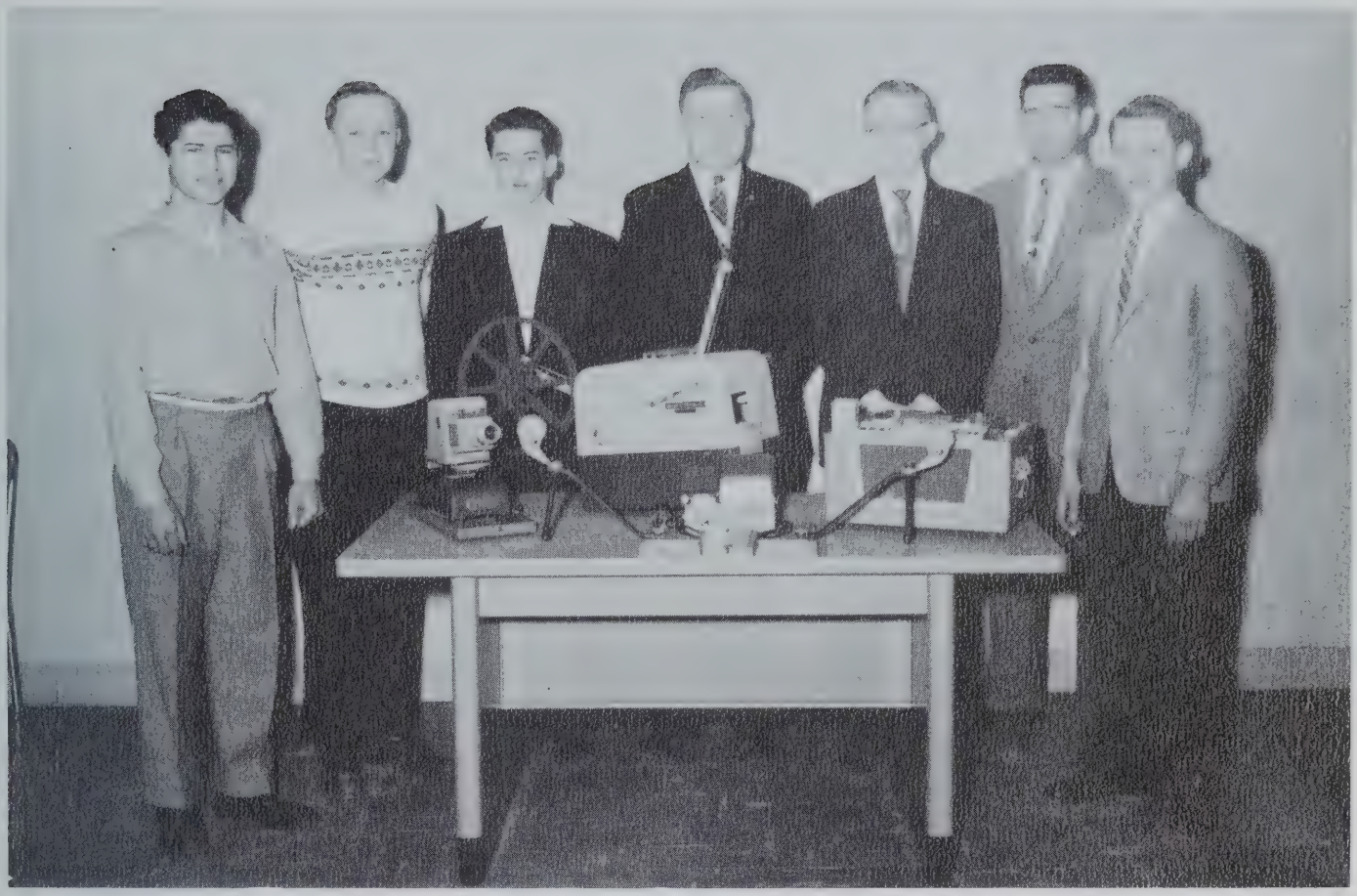

AUDIO VISUAL AIDS

The object of the Audio Visual Aids Club is to help students to acquaint themselves with visual and audio equipment. This equipment includes Bell and Harwell projectors, tape recorders, filmstrip projectors, phonographs, opaque projectors, and lantern slide projectors.

President ..... John Magovern
Vice-President ..... L. Melansen
Secretary ..... Robert Magovern
Treasurer ..... William Pasquale
Adviser ..... Mr. Roland Pressey

FUTURE FARMERS OF AMERICA

The Agawam chapter of the Future Farmers of America is a part of a national organization. There are over eighty-six hundred chapters in high schools in this country, Hawaii, and Puerto Rico.

The yearly activities of the club included a rodent control program, live-stock judging, poultry judging, and the annual banquet.

The motto of the Future Farmers of America is LEARNING TO DO, DOING TO LEARN, EARNING TO LIVE, LIVING TO SERVE.

President ..... Robert Boden
Vice-President ..... Joseph Ricco
Secretary ..... Norman LaPine
Treasurer ..... Donald Haynes
Reporter ..... Luther Hosmer
Sentinel ..... Leslie Sorrell
Adviser ..... Mr. David Skolnick

Senior Member: Robert Boden.

FRENCH CLUB

A new club at Agawam High School, the French Club, for all students taking French in school, was organized by Marilyn Pond and Allen Wallace. It was under the capable direction of Mrs. Sears.

The year's program included movies, slides, and *Scrabble,* played in French, The members enjoyed a French-style Christmas party in December.

President ..... William Smidt
Vice-President ..... Josiane Deleeuw-Ford
Secretary ..... Theresa Ryan
Treasurer ..... Richard Stachowicz
Adviser ..... Mrs. Maria Sears

Senior members: Charles Clark, Josiane Deleeuw-Ford, Sandra Tomlinson.

DRAMA CLUB

The Drama Club was organized to help all those students who are interested in acting.

Some of the club's activities consisted of the showing of interesting films and having a make-up demonstration for the members of the club.

President ..... Judith Wilson
Vice-President ..... Terry Ryan
Secretary ..... Kathy Sullivan
Treasurer ..... Richard Wilson
Adviser ..... Mrs. Lydia Blakeslee

Senior members: Jean Allen, James Bruno, Nicholas Buoniconti, Robert Charest, Penny Fitzgerald, Joseph Radwilowicz, Vernon Stork, Richard Wilson.

CAMERA CLUB

The Camera Club, under the guidance of Mr. Buddington, is intended for those who are interested in photography as a career or as a hobby.

The members had a very profitable year learning to develop films and to run the school's photographic equipment.

Mr. Langlois and Mr. Pressey entertained the club as guest speakers.

President ..... Donald Moore
Vice-President ..... John Magovern
Secretary ..... Suzanne Hyland
Treasurer ..... Robert Magovern
Adviser ..... Mr. Buddington

FUTURE NURSES CLUB

The Future Nurses Club was formed to give the girls who are interested in nursing a chance to learn more about nursing.

This year's active program included: speakers from Wesson Memorial Hospital and Pittsfield General Hospital; tours of Wesson Memorial Hospital, Springfield Hospital, and Peter Bent Brigham Hospital; and interesting films.

President ..... Sandra Miller
Vice-President ..... Jean Arnold
Secretary-Treasurer ..... Janet Hess
Corresponding Secretary ..... Charlotte Beaulieu
Adviser ..... Mrs. Elizabeth Langlois

Senior members: Jean Arnold, Janice Dumond, Margery Giordano, Janet Hess, Jacqueline MacDonald, Marilyn Martel, Sandra Miller, Lee Thompson.

COLOR GUARD

Seniors: Faye Parker, Beverly Clampit, Lee Thompson, Linda Pickard.

MAJORETTES

CHEERLEADERS

Seniors: Dorothy Zucco, Gay Reynolds, Joy Montagna, Sandra Miller, Patricia McGrady, Josy Ford.

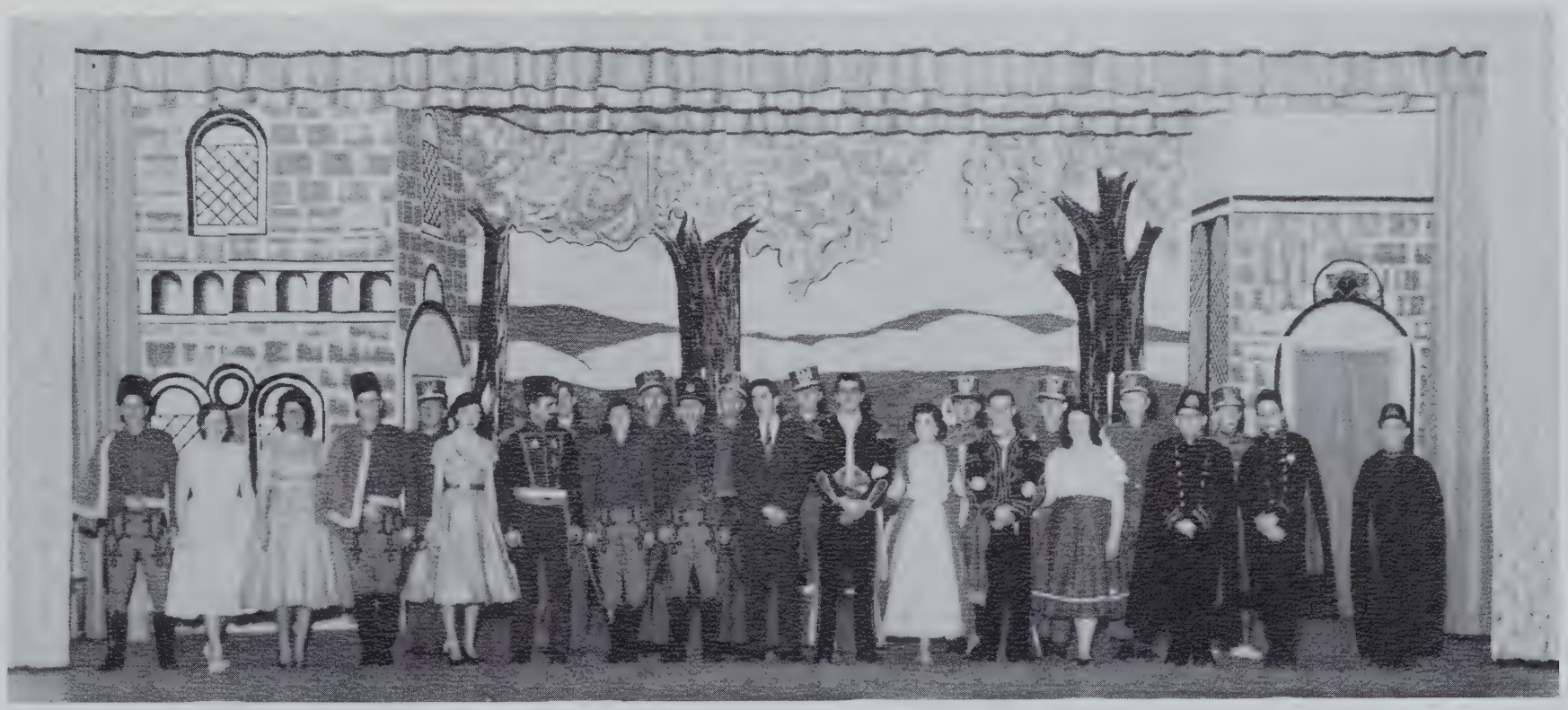

THE FORTUNE TELLER

(An operetta telling about the gypsy fortune teller named Musette.)

Senior members: Dwight Sangrey, John Farina, Charlie Clark, Sandra Tomlinson, Gay Reynolds, Jackie MacDonald, David Wuesthoff.

Accompanists: Gay Reynolds, Louise Olivo, Diane Mabb, Frederick Sliva.

Director: Darcy Davis.

CONCERT CHORALE

CONCERT CHORALE

Senior members: John Farina, Dwight Sangrey, David Wuesthoff, Robert Strniste, Charles Clark, Gay Reynolds, Jackie MacDonald.

THE FORTUNE TELLER

Senior members: Dwight Sangrey, Gay Reynolds, David Wuesthoff, Jackie MacDonald, Charles Clark, Sandra Tomlinson, John Sarina.

BAND

The Band, under the energetic leadership of Mr. Darcy Davis, Jr., has had another very busy year. With the help of the cheerleaders, color guards, and majorettes, the Band has lent much to the color and excitement of the football games and other school events. Of course, their contribution to all of the assemblies can not be forgotten.

A few high lights of the year were the trip to Braintree, the alumni concert, the music festival at Bennington and the Spring Concert.

President ..... Dawn Sangrey
Vice-President ..... Richard Stachowicz
Secretary ..... Judy Schinelli
Treasurer ..... Thomas Buiso
Director ..... Mr. Darcy Davis, Jr.

Senior members, Color Guard: Beverly Clampit, Linda Pickard, Lila Thompson.
Senior members, Cheerleaders: Faye Parker, Sandra Miller, Pat McGrady, Dorothy Zucco, Gay Reynolds, Joy Montagna, Josiane Deleeuw-Ford.

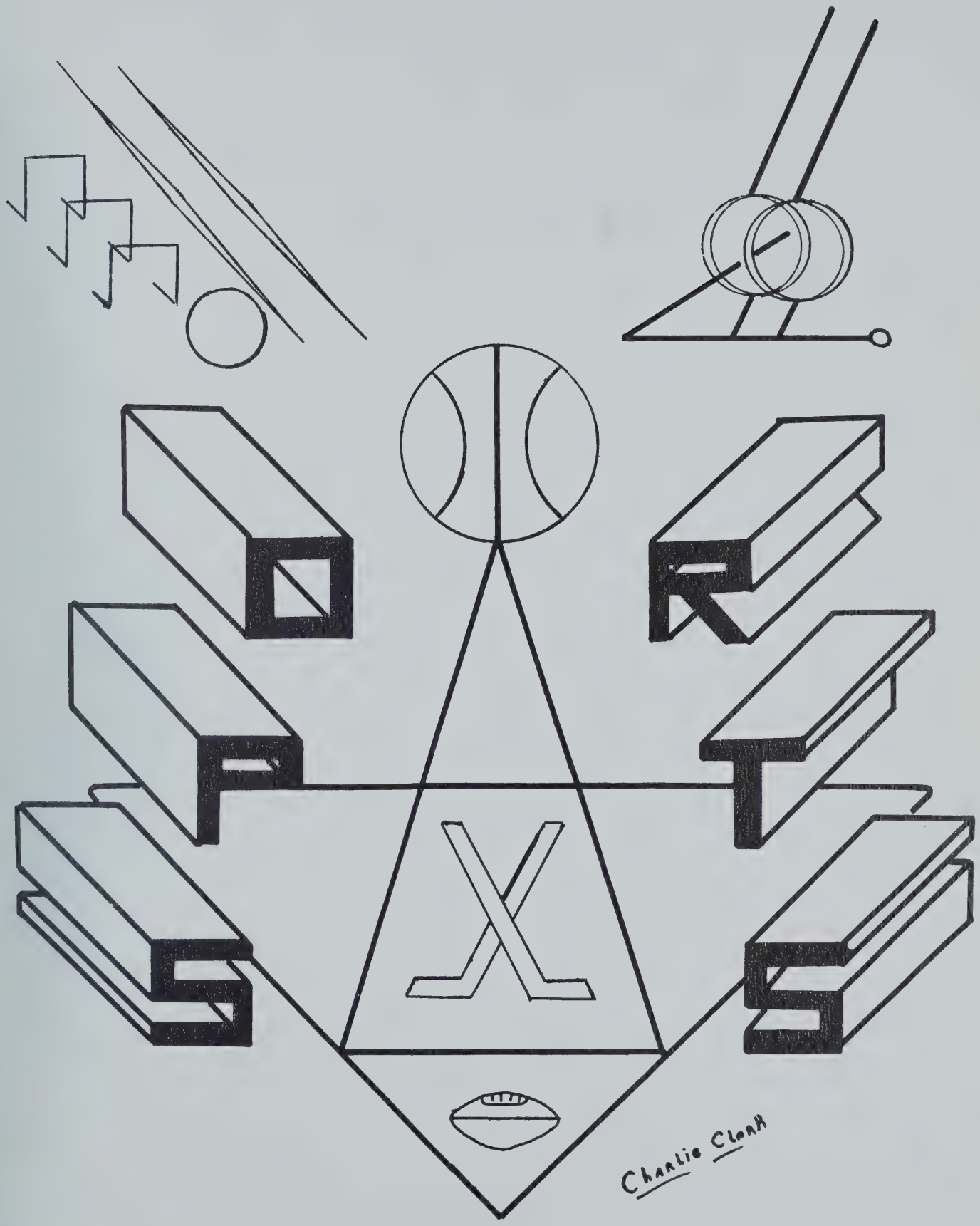
SPORTS
Charlie Clark

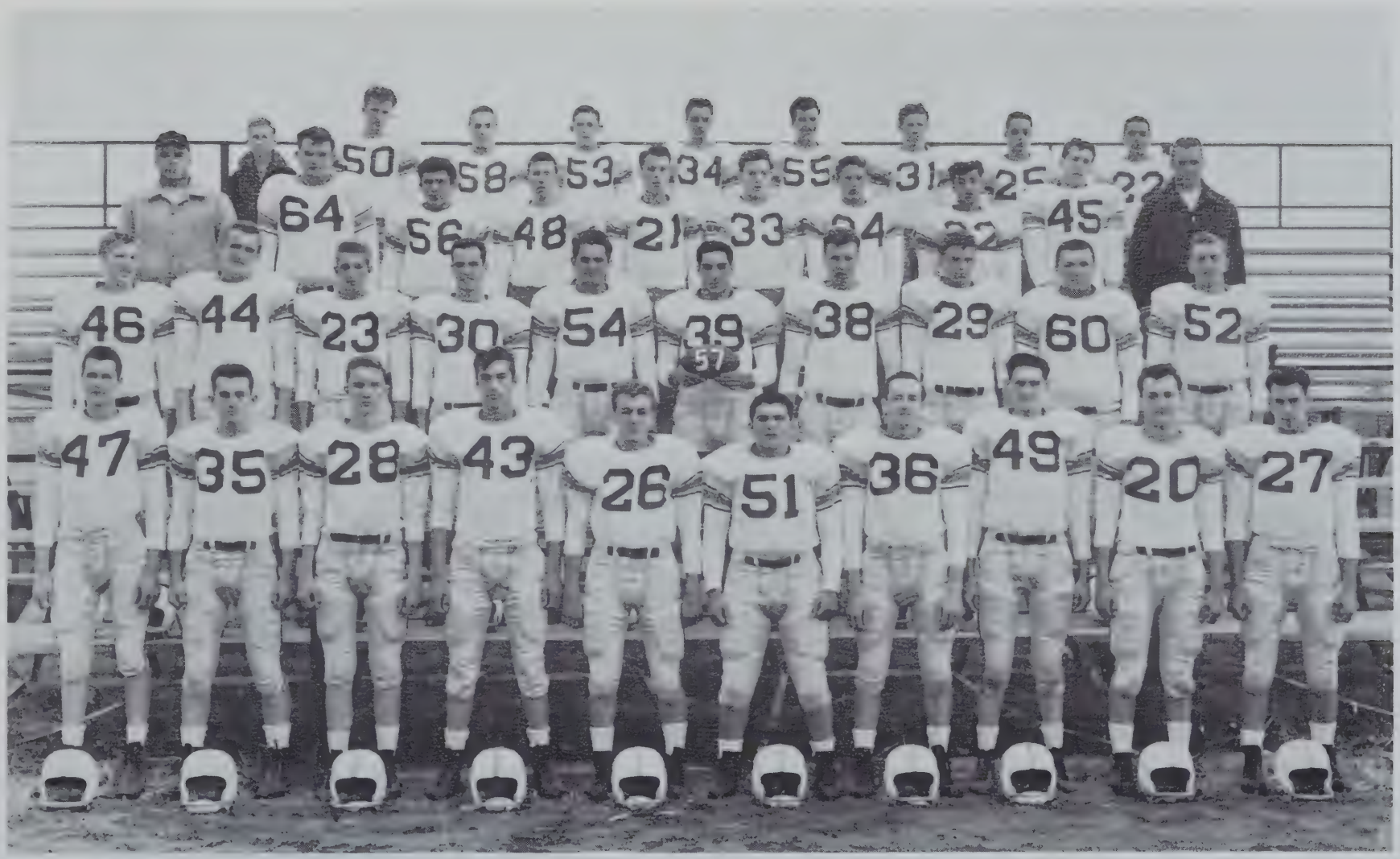

FOOTBALL TEAM

Row 1: M. Juzba, C. Clark*, T. Clark, B. Mills, R. Wilson*, Klenakis, W. De Forge*, R. Ferrero, A. DeCola, P. Schindler.
Row 2: J. Radwilowicz*, F. Uschmann*, B. Broggi*, E. Daglio*, J. Rinaldi*, Capt. J. Bruno*, D. Glogowski*, E. Modzelewski, B. Crobb, J. Voislow*.
Row 3: Coach Leonardi, F. Kinsley, R. Morrassi, K. Mutti, J. Reynolds, L. Charest, J. Modzelewski, J. Moccio, W. McCarthy, Asst. Coach Pratt.
Row 4: Manager Gibson, R. Phillips, J. Massa, R. Nacewicz, D. Tomasetti, R. Zavarella, J. Lafond, J. Thompson, T. Buoniconti.
* Seniors

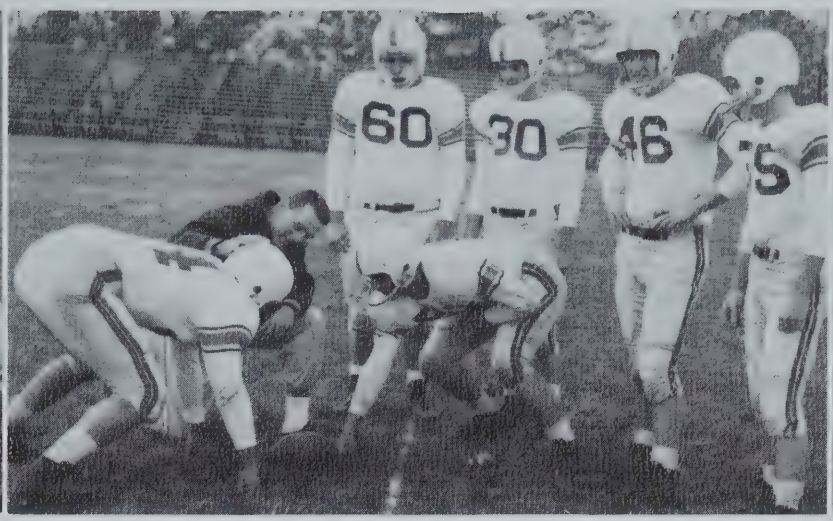

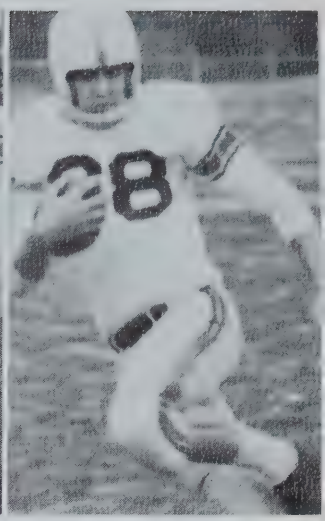

FOOTBALL

This year our football team had a most successful season, winning the Western Massachusetts Championship with an 8-1 record. The only defeat was at the hands of powerful Archbishop Williams of Braintree.

The Champions were acclaimed by a host of notables in the sports world at a testimonial dinner given by the townsfolks.

One of the high lights of the football season was Captain Jim Bruno's establishment of a new scoring record. Bruno bettered the record of a former Brownie, Joe Pisano. Jim also accomplished a feat no Western Massachusetts player ever achieved — he made the Schoolboy All-American Team.

Captain Jim Bruno, Joe Voislow, Fred Uschmann, Joe Rinaldi, and Dick Glogowski were chosen for the All Western Massachusetts first team. Joe Radwilowicz, Emile Daglio, Bruce Cobb, and Peter Schindler won honorable mention.

Dede Willie

Joe Rad

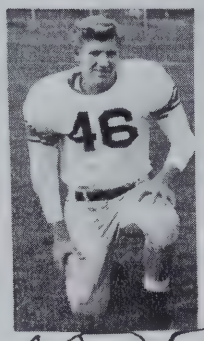

Joe V Kraut

OUR CHAMPS OF 1958

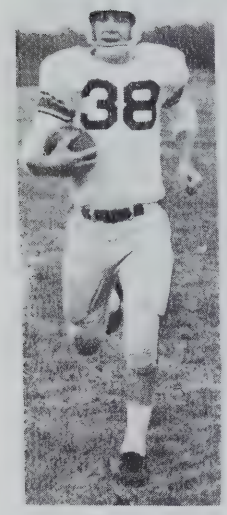

Bonzo

FaFa Joe Coach Leonardi Turk Bonzo

Turk

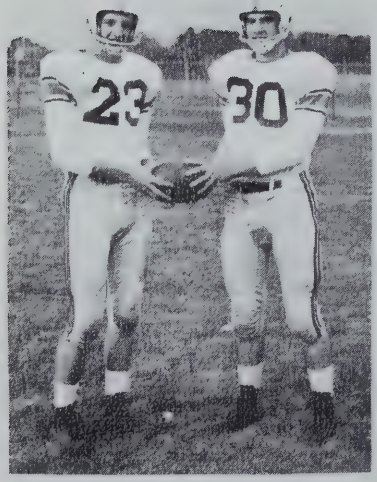

Brog Butchy

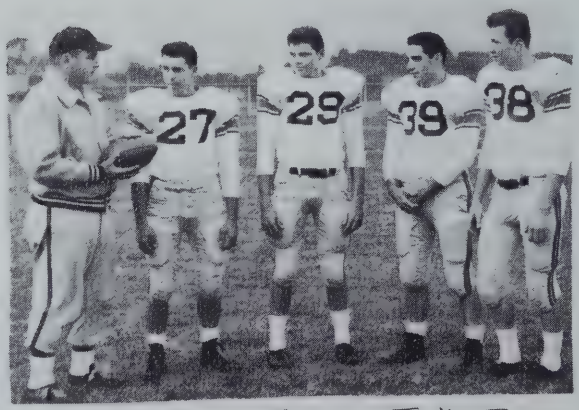

coach Pete Mud Turk Bonzo

Brog Coach Pratt Kraut DeDe

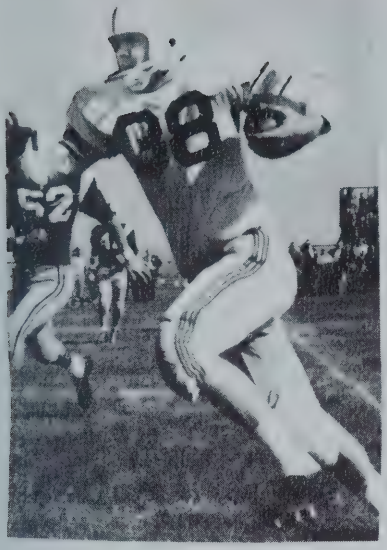
52
28

27

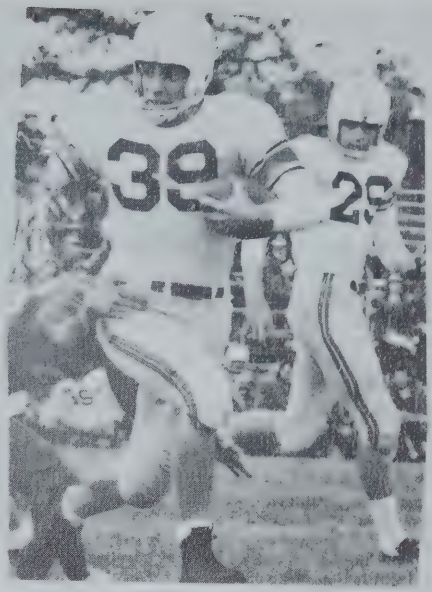
39
29

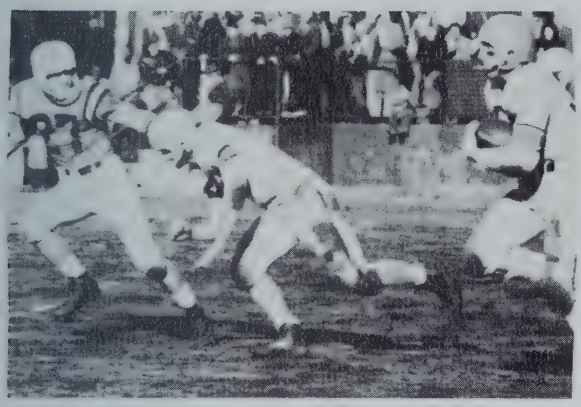

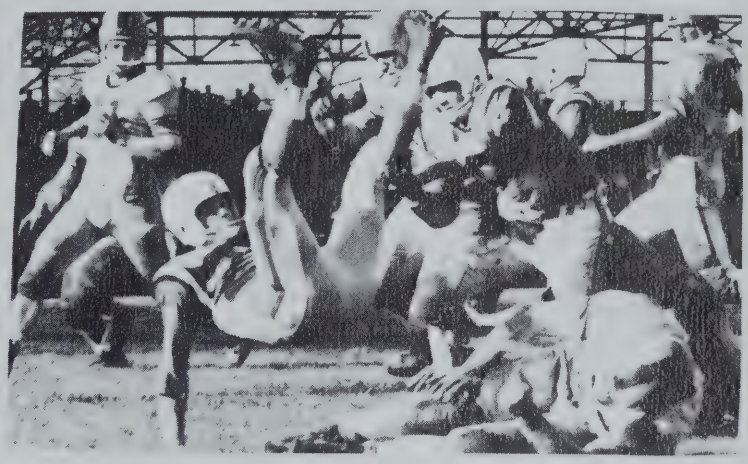

39

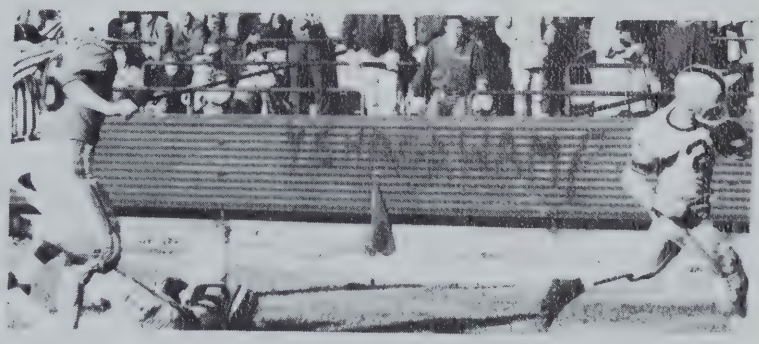

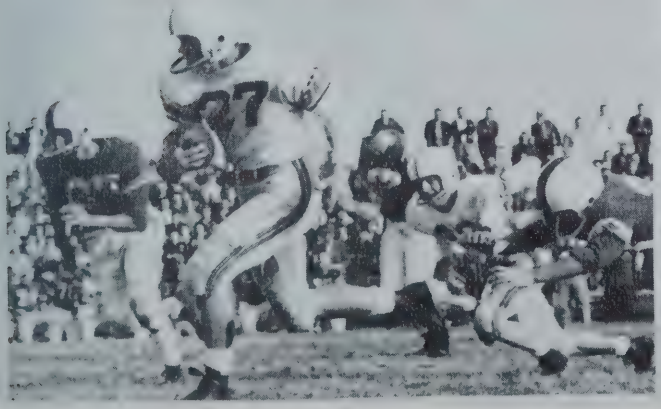
27

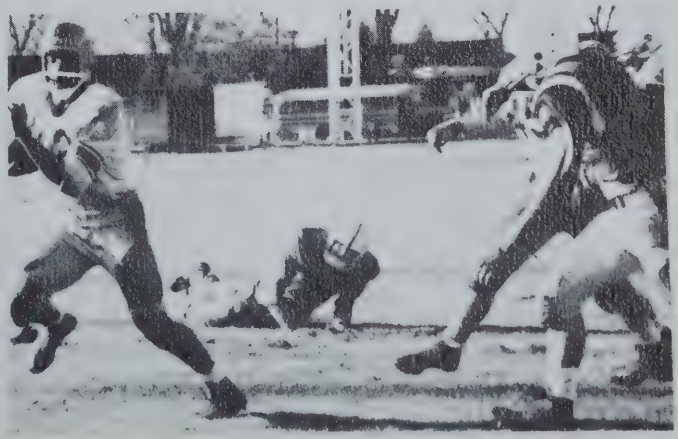

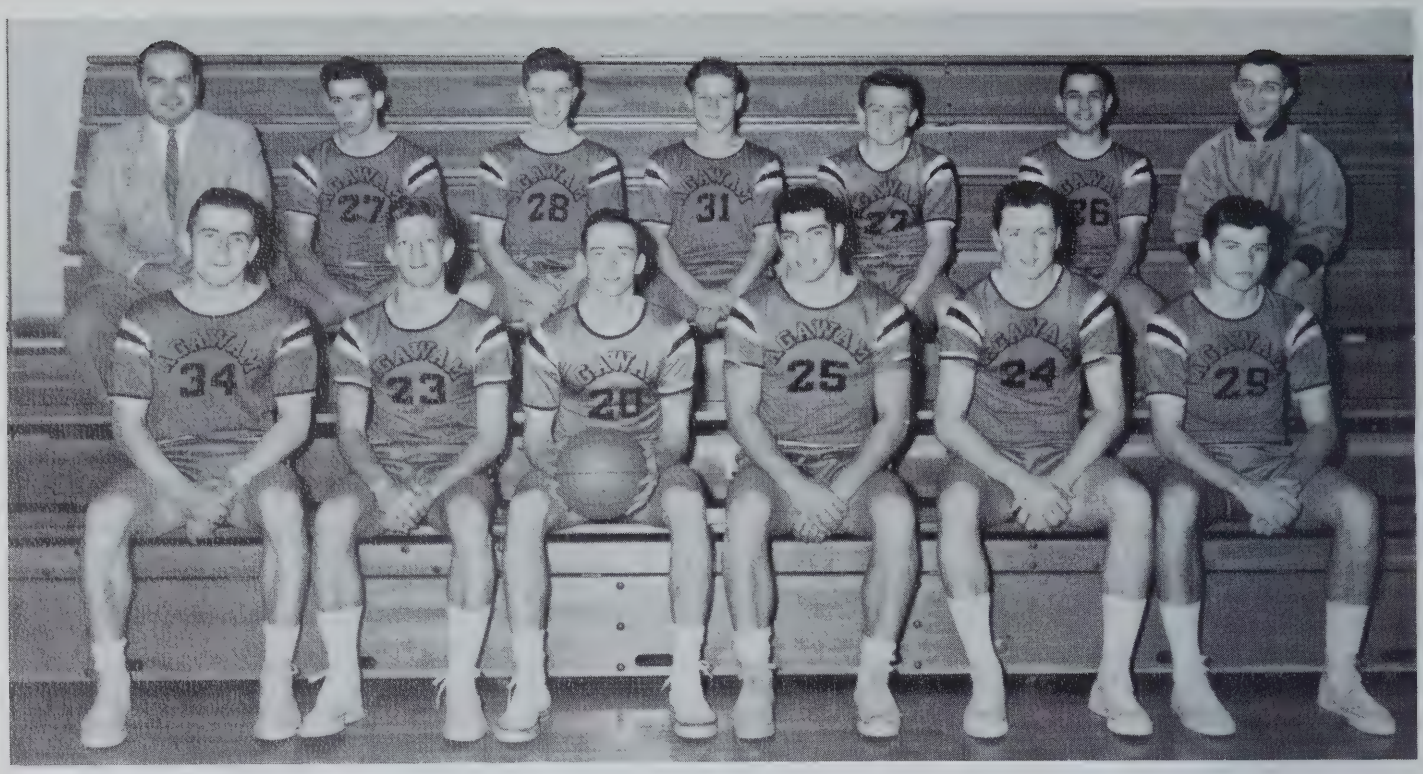

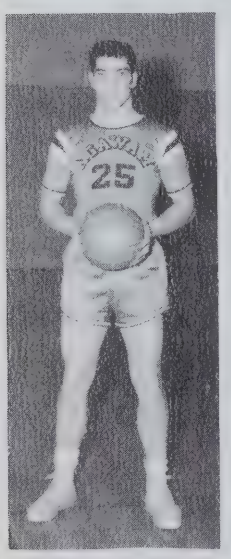

BASKETBALL

The Agawam High School basketball team enjoyed a successful season under the guidance of Mr. Leonardi. In Valley Wheel competition, the Brownies held a five win, four loss record and a six win, nine loss overall record.

Senior members: William DeForge, Capt. Fred Uschmann, Richard Glogowski, James Bruno, and Robert Broggi.

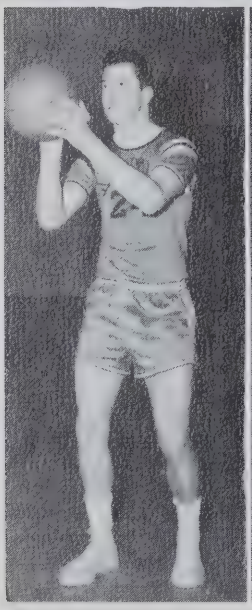

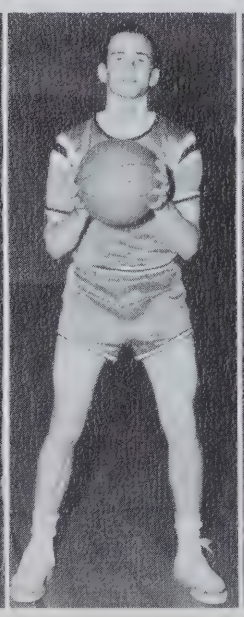

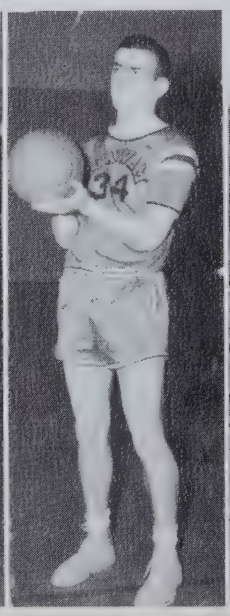

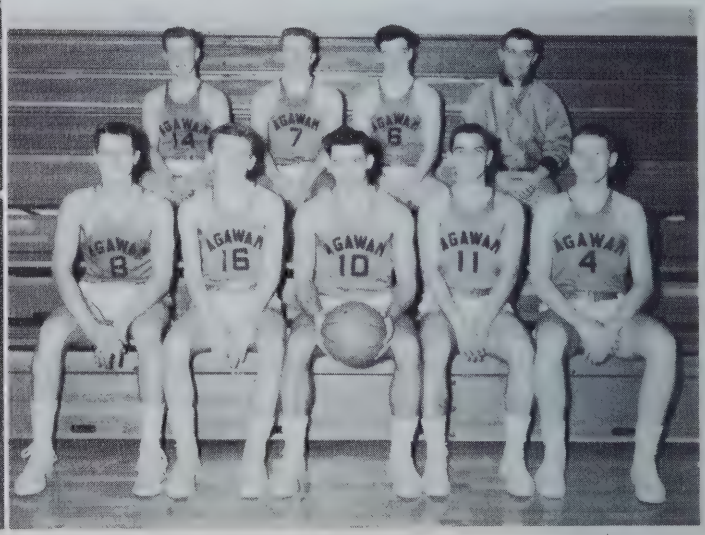

HOCKEY TEAM

Hockey was revived in Agawam this year after having been asleep since World War II. The team, under the guidance of Coaches Altobelle and Fontana, showed tremendous improvement as the season progressed. The Hockey Team of Agawam High can become one of the top teams in Western Massachusetts if the boys of the following years show as much enthusiasm for the game as the members of this year's team did.

Senior members: Joseph Voislow, Richard Wilson, Emile Daglio, Robert Boden, Vernon Stark and Nicholas Buoniconti.

LEADER CORPS

Last year Coach Harmon Smith, with the assistance of Mr. Jack Costello, organized a group of boys who showed special ability on the apparatus in the gym. This group became known as the Leader Corps. The corps was designed to provide assistance for the gym class instructors and to give boys an opportunity to develop special skills on such apparatus as the high bar, flying rings, trampoline, side horse and parallel bars.

The high light of the gym season was a gymnastic exhibition put on by the corps, and girls who showed an interest in gymnastics. The exhibition gave the boys a chance to show off the skills they had developed and to give the public a chance to see what was being done in Agawam in the field of physical development.

Senior members: Charles Clark, Wayne Secord, Francis Martin, John Farina.

TRACK

The track team was established in 1955 by Coach Leonardi, and revitalized again in 1957 by Coach Peter Sarantopolis. The track team is steadily growing as more students take interest in this universal sport. The members of the team are coached in such field events as shot put and high jump and in track events ranging from the 100-yard dash to the mile.

Senior member: Francis Martin, Joseph Voislow.

GOLF

This year marked the second year that Agawam had a golf team. During the season, eight matches with surrounding schools were played. Harmon Smith was the coach, and members of the team played on the fairways and greens of the best golf courses in this area.

Senior Members: Emile Daglio, Richard Wilson.

BASEBALL

Among the many veterans returning from last year's championship team are infielders Bruce Cobb, Tim Buoniconti, Tony Klenakis, and Lenny Charest; outfielders Richard Glogowski and Ed Modzelewski; and pitchers William DeForge and Wendell Gosse.

Since last year's team finished the season in a triple tie for first place in the Valley Wheel, Coach Leonardi expects the Brownies to do even better this year.

Senior members: Bruce Cobb, William DeForge, Richard Glogowski, and Wendell Gosse.

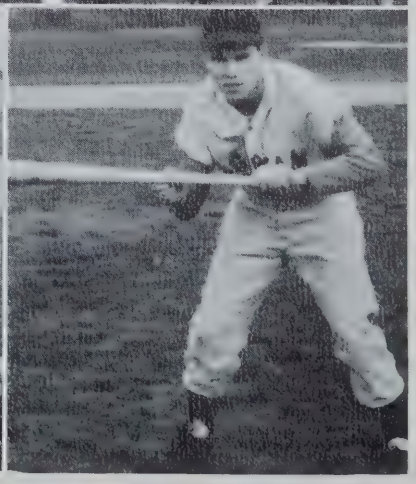

Autographs

To the Tiger
a pretty cool
kid but don't
never take no,
Tony

To a swell kid
who made Eng. & Biol.
a panic.
Dianne B.
'60'

To a
swell kid
who "finally
got his
liscense"
Cathy C.

A real class act.
Especially all those Biology
days. You're a swell kid
keep it that way.
Nick

To Dan (Tiger)
You a swell Kid
until! you start
telling jokes with
those Jurp in Latin.
Luck always
and Remember
"Phyllis"

To Danny (Tiger)
a wonderful
kid (considering)
Always Remember
"Rosie"
P.S. Now I know
why they call
you "Tiger"

Danny:
Running a close tie with
Charlie for Mr. I.Q. of "1960"
Good Luck
Pam

Dan,
I'll never forget
all the ranking you
did in Eng. & Latin.
But it was in fun.
Best of luck to a real
nice guy. Remember,
Always.
Joyce

To a swell
kid and his
hot pontiac?
"Don"

Lots of luck in
the Future
Donnette
Hoyette

Ads

To a swell kid
Judy Schnelle

Who's car do I see on River Road all the time?
A.O.T.

Good luck in the future
Michael Ellis "Brez"
Jy '62

To one the N. Agawam Bums
F.A. Ferrera

Don't forget Biology and Mrs Norman. Best of luck in the future
always
Richie Giordano
"60"

Danny
I've been your friend for years
Friendship is precious
Remember Jesus
Love & Peace
Bobbie

Best of luck
"Eddie" Connor

Danny
a real swell guy. Good luck in the future
Laurie Cook
Class of "60"

Good luck
Beth "Peter's mate"
"Chuckles"
P.S. What are you hungry for this party?

Good luck
Lorraine

Carrie do come in handy don't they
Adrienne
"60"

To Danny
a quite guy of a reasonable size
Good luck
Kathy Sullivan

To Danny,
I see you on Lines Road with a bicycle. It's lovely when you've got a car and a license.
Always remember
Love Gretchen
"60"

To the best looking cat I know
(-iager)
ink

TAG

V. J. MORENO INSURANCE AGENCY

V. J. MORENO T. H. COPPOLA

★ ★ ★

Tel. RE 2-2263

369 Walnut Street

Agawam, Mass.

Compliments of

W W L P -- Channel 22

The Springfield Area's First Television Station

With Studios, Transmitter and Offices on Provin Mountain

in Agawam

Associated Engineers, Inc.

Bowles-Agawam Airport Agawam, Mass.

"A Complete Service to Industry"

Branches in Boston, Worcester, Albany, Cincinnati and Los Angeles

Consulting, Production Management, Engineering
Product Design and Styling — Tool and Machine Design
Drafting — Tool and Machine Building — Test Equipment
Contract Manufacturing

Compliments of

Dr. and Mrs. Simon J. Ramah

Memo to:

Park Edge Secretarial School

187 Sumner Avenue, Springfield

I am interested in becoming a MEDICAL, LEGAL, or PRIVATE SECRETARY.

I understand the intensive course may be completed in FOUR AND ONE-HALF MONTHS.

Name ..... Address .....

*Mail to Miss Helen O'Keefe, Director
or telephone RE 6-8931 for appointment

CHRISCOLA'S FARM

EQUIPMENT, Inc.

Farmal Tractors

And McCormick Farm Implements — Milking Machines

International "350" Utility Tractors

Home Freezers — Refrigerators

Parts and Service

Universal Electric Appliances

R.C.A. Estate Ranges and Radios

Havoland Motor Oil and Greases

RE 2-9432 — Telephones — RE 7-5487

Suffield Street Agawam, Mass.

Compliments of

Fiberwood Container, Inc.

490 Westfield Street

Feeding Hills, Mass.

Compliments of

Vanadium - Alloys Steel Co.

South End Bridge Circle

Agawam

Best Wishes Throughout the Years

From the Societies of

Sacred Heart Church

Feeding Hills, Massachusetts

★

HOLY NAME SOCIETY

ROSARY ALTAR SOCIETY

KNIGHTS OF THE ALTAR SOCIETY

SACRED HEART A. C.

★

Rev. Francis Keefe, C.P.S.

Rev. George Linse, C.P.S.

Congratulations and Felicitations to

AGAWAM HIGH — CLASS OF 1958

St. John the Evangelist Parish

REV. JOHN P. SHANNON

Compliments of

Turcotte Manufacturing Co.

Tools, Dies and Special Machinery

Telephone RE 4-8203 — RE 4-8204

28 Ramah Circle

Agawam, Massachusetts

N. J. DeMONT

CONSTRUCTION CO., Inc.

GENERAL CONTRACTORS

RESIDENTIAL — COMMERCIAL

★

DIAL RE 6-8755

90 ALBERT STREET AGAWAM, MASS.

STRATHMORE PAPER COMPANY

MILLS AT

WEST SPRINGFIELD and WORONOCO, MASS.
and TURNERS FALLS, MASS.

Manufacturers of

Bond, Writing, and Thin Papers . . Ledger and Index Papers . . Book, Text and Cover Papers . . Artist Papers and Boards . . Blue Print Base Stock . . Wedding Papers and Bristols . . Greeting Card and Specialty Papers.

Paper Is Part of The Picture

STACY MACHINE WORKS, INC.

BUILDERS OF SPECIAL MACHINERY • CONTRACT MACHINE WORK

270 MAIN STREET AGAWAM, MASSACHUSETTS
Telephone: SPRINGFIELD REpublic 4-4992

A GOOD PLACE TO WORK

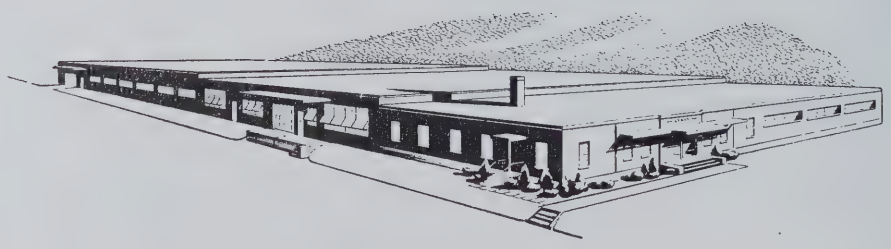

SHOPPING FOR A JOB?

CHECK WHAT YOU WANT:

- [ ] *Good starting salary with regular raises*
- [ ] *Pleasant work with other girls and young men*
- [ ] *Prestige of a responsible job with a well-known and respected company*

If your list shows three checks, then you should check into what the Telephone Company has to offer you. Smart girls are doing it now, before they graduate from high school. Come in and see our employment interviewer soon. You'll enjoy talking with her.

Act now, and you can say with pride, "I'm all set! I'm going to work with the Telephone Company!"

See the Guidance Counselor at your school, and talk first with her about when and where to apply.

NEW ENGLAND TELEPHONE AND TELEGRAPH COMPANY

Compliments of

New England Printing Co., Inc.

★ ★ ★

20 Arnold Street

WESTFIELD, MASS.

Compliments of

Zielinski Bros.

GENERAL CONTRACTORS

Agawam, Massachusetts

(BLUE) COAL (KOPPERS) COKE

HIGH GRADE FUEL and RANGE OIL

BARRY COAL, Inc.

Mrs. Philip D. Barry, Owner and Manager

Installation and Service

of

★ ★ YORK OIL BURNERS ★ ★

Guaranteed by Good Housekeeping

Telephones: RE 2-9791 - RE 2-0542

772 Union Street West Springfield

Compliments of

Dr. and Mrs. EBER A. WEIN

CONGRATULATIONS AND BEST WISHES

to the CLASS OF 1958

DR. R. E. McCORMICK

Professional Building

53 Springfield Street Agawam, Mass.

Compliments of

BAY STATE FILM

PRODUCTIONS, Inc.

Enjoy Coke together.
It's such a sociable drink

"Coke" is a registered trade-mark.

BOTTLED UNDER AUTHORITY OF THE COCA-COLA COMPANY BY

COCA-COLA BOTTLING CO. OF SPRINGFIELD

CURRAN - JONES

FUNERAL HOME

109 Main Street West Springfield

Make Our Bank — Your Bank

You can have the things you want by saving

— regularly. We'll welcome your account.

WEST SPRINGFIELD BRANCH

WESTFIELD SAVINGS BANK

120 Elm Street Opposite Theater

L. G. Balfour Company

Class rings, Commencement Announcements

Club pins, Diplomas, Medals & Trophies

Taylor Yearbook Company

The finest in High School yearbooks

Caps and Gowns by Bentley & Simon, Inc.

represented by

Gron P. Lloyd, Mgr.

Frank J. McCracken

P. O. Box 144

Canaan, Connecticut

Congratulations Class of '58

Wieland's Market

Agawam's Original S&H Green Stamp Market

FREE DELIVERY

740 Springfield Street

Phone RE 4-9790

Compliments of

A Friend

Congratulations to the Class of 1958

JASMIN'S PHARMACY

AGAWAM SHOPPING CENTER

Learn To Save

Save To Learn

West Springfield Cooperative Bank

37 Elm Street

West Springfield

Compliments of

Agawam Public Market

We Give UNITED TRADING STAMPS

Tel. RE 2-7476

768 Main Street

Standard Wood Products Co.

JAMES J. MERCADANTE

Manufacturers of High Grade Frames

Carving - Designing - Custom Work

Tel. RE 4-5688 - RE 4-5689

40 Napier Street Springfield, Mass.

Compliments of

PERKINS MACHINE AND GEAR CO.

CIRCUIT AVENUE

WEST SPRINGFIELD, MASSACHUSETTS

BOSWORTH STUDIO

Official Photographer of the Senior Class

The best gift you can give is your photograph

Today's pictures are tomorrow's keepsakes

Telephone RE 2-2211

1537 Main Street Springfield, Mass.

Best Wishes to the Class of 1958

M. Deloghia Trucking, Inc.

HEAVY HAULING

★ ★ ★

AGAWAM, MASS.

Best Wishes to the Class of 1958

Agawam Town Selectmen

WALTER T. KERR

IRVING K. LaFLEUR

JAMES P. KANE

R. D. Toomey Funeral Home

Established Over 70 Years

MARTIN W. MALONEY, Funeral Director

Telephone RE 2-2278

1065 Westfield Street West Springfield, Mass.

Compliments of

Dr. and Mrs. Paul J. Query

Compliments of

The Agawam Community
Y. M. C. A.

RE 3-8272

P. O. Box 229 Agawam, Mass.

Beautiful Hair

B R E C K

THERE ARE THREE BRECK SHAMPOOS
FOR THREE DIFFERENT HAIR CONDITIONS

Whenever you buy a shampoo, keep in mind one thought – the condition of your hair. It is either dry, oily or normal. For each of these hair conditions, there is a different Breck Shampoo. One Breck Shampoo is for dry hair. Another Breck Shampoo is for oily hair. A third Breck Shampoo is for normal hair. You will enjoy using a Breck Shampoo because it is mild and gentle in action and not drying to the hair. The Breck Shampoo for your individual hair condition leaves your hair soft, manageable and beautiful.

JOHN H BRECK INC · MANUFACTURING CHEMISTS · SPRINGFIELD 3 MASSACHUSETTS
NEW YORK · CHICAGO · SAN FRANCISCO · OTTAWA CANADA

Exposition Service Garage

at

Agawam Garage

Towing — Auto Body Tune Up — Wheel Balance

RE 4-7268

634 Main Street Agawam

JOHN F. ROSATI

All Types of Bulldozer Work — Trucking

Crane Work

Tires and Batteries

Call: RE 2-9793 or RE 2-4567

415 SILVER STREET AGAWAM

Best Wishes to the Class of '58

METROPOLITAN LIFE

INSURANCE CO.

JOSEPH T. McGARR, Mgr.

Local Representatives

JACK THOMPSON

JOHN STANISKI

BILL FOLEY

JIM JONES

Compliments of

PATSY R. LIQUORI

★ ★ ★

Best Wishes to Jim Bruno

and the Class of '58

IMPORTANT NOTICE

TO

GRADUATES

Many of you have been saving over the years through your School Savings program. But the need for saving does not end with graduation.

How you handle your money will play an important part in your happiness, for if you spend unwisely, you will find your money gone and your real goals still unattained.

Make this important decision now — that you will save regularly. As we have served generations in the past, so we look forward to sharing in the plans of all the young people who now are leaving Agawam High School for other ventures.

We invite you to do your banking at any office of the

SPRINGFIELD

INSTITUTION FOR SAVINGS

63 Elm Street

561 Sumner Avenue 844 State Street

Springfield, Massachusetts

9 Springfield Street, Agawam

A MUTUAL SAVINGS BANK

OUR SINCERE BEST WISHES

to the

CLASS OF 1958

WICO ELECTRIC COMPANY

WEST SPRINGFIELD, MASS.

Compliments of

Southworth Company

Clark W. Jones

WHOLESALE MEATS

Try Your Local Wholesaler for Quality

and Service.

RE 9-6403

385 Liberty Street Springfield, Mass.

Compliments of

Stella's Restaurant

84 MAPLE STREET

North Agawam, Mass.

"Where Every Bite is Just Right"

Accommodations for Parties

Air Conditioned Liquor

G. A. Armstrong Heating Co.

For All Types of Heating Systems
Hot Water — Steam — Radiant Heat
Baseboard or Any Kind of Radiation
Air Conditioning — Cooling and Heating
Domestic and Commercial
Free Estimates Given

65 Maple Street North Agawam, Mass.

Tel. RE 7-0338 Tel. RE 7-6355

New England Aero-Tech, Inc.

SCHOOL OF AVIATION

Training for — A & E Mechanics
Pilots — Private and Commercial
Licensed by C. A. A. and
Mass. Board of Collegiate Authority

Bowles Airport, Agawam, Mass.

Pond Brothers

INSURERS — REALTORS

Friendly Dependable Service

719 Main Street Agawam

Gilbert & Barker Mfg. Co.

WEST SPRINGFIELD, MASS.

George McDonnell invites you to enjoy

an evening at the

New Twin Oaks

Catering to Weddings, Parties and Socials

Tel. RE 9-8544

Twin Oaks Road Feeding Hills, Mass.

Heavy Mortar Company

104th Infantry, Mass. N.G., N.G. Armory

Need Part-Time Job?
$1.30 per Hour to Start
Learn Skills — Schooling
Advancement — Social Activities
Fulfil Military Obligation

Armory Dr., Chicopee Mass.

Compliments of

Sam Salem, Inc.

Furniture — Interior Decorating

1088 Riverdale West Springfield, Mass.

Spear's Supply

1357 Springfield Street

Feeding Hills, Mass.

Flowers for All Occasions

Keefe Florist

Flowers Telegraphed Anywhere

266 Walnut Street

Tel. RE 4-4073

Compliments of

Federal Hill Club

Agawam, Mass.

S. Swede's and Co.

JEWELER

"If It's Jewelry You Need Shop Swede"

Watch and Jewelry Repairing

57 Springfield St. RE 2-7055

Agawam Shopping Center

Broz Sport Shop

Hunting — Fishing — Archery

Baseball — Basketball — Golf, Etc.

Live Bait Anytime

305 Springfield Street O'Brien's Corner

All Work Guaranteed Best of Service

Auto Sales

Auto Body and Paint Shop
Complete Body, Fender and Paint Work
Tractor, Trucks, Trailers and Bus Facilities
Jerry Cleary, Manager

Telephone RE 6-7287

218 Memorial Avenue West Springfield, Mass.

(Opposite Stop & Shop)

Tel. RE 6-2695 Tel. RE 4-6736

Reed & Borgatti

Commercial and Industrial Painting

179 Franklin Street Feeding Hills, Mass.

1958 FORD

Sarat Ford Service

AGAWAM'S FORD DEALER

RE 3-3902 — Telephones — ST 8-9668

250 Springfield Street North Agawam, Mass.

Compliments of

Calabrese Construction Co.

CONTRACTORS and BUILDERS

Tel. RE 7-3924 475 Suffield Street

Jack Hughes, Prop. Tel. RE 4-9451

Road Service

Hughes Sunoco Service

COMPLETE — COURTEOUS

A-Z Lubrication, Tires, Batteries and Accessories

Springfield Street Feeding Hills, Mass.

Acrebrook of Agawam, Inc.

Best of Foods and Liquors

PIZZA

Special Rates for

PARTIES BANQUETS WEDDINGS

Orchestra Every Saturday

Rte. 57 Feeding Hills Tel. RE 9-8575

Best Wishes to the Class of '58

Ciro's Restaurant

870 Main Street

Springfield, Mass.

Compliments of

Bjorn Tool & Die Co.

Compliments of

Wilson-Thompson Post 185

THE AMERICAN LEGION

Agawam, Mass.

Compliments of

MAURICE CASEY, Inc.

Established 1896

Tel. LOgan 2-2321

Wholesale and Retail

MILK, CREAM and ICE CREAM

19 Dubois St. Westfield, Massachusetts

Agawam Catering Service

"Catering at its Best for the Least"

Telephone RE 6-9728

705 Main Street Agawam, Mass.

Compliments of

Arthur A. Fogarty, Inc.

211 Plainfield Street

Springfield, Mass.

Betty Beveleri Salon

HAIR STYLING

Phone RE 6-6555

Edward's Drug Store

Prompt Prescription Service

287 Springfield Street Agawam, Mass.

Ace Signs, Inc.

★ ★ ★

Tel. RE 9-2433

360 Armory St. Springfield, Mass.

The Gaugh School Of Business

Prepare Yourself for the Future

Accounting — Shorthand — Speedwriting

Typewriting — Comptometer — Business English

Day and Evening

182 State Street RE 6-3366 Springfield

- **TOP QUALITY MERCHANDISE . . .**
  Our shelves and showcases contain only the highest grade meats, groceries, vegetables, and dairy products.
- **PRICES CONSISTENT WITH QUALITY . . .**
  Quality governs the price — and our prices are the lowest possible for the grade of items we sell.
- **S&H GREEN STAMPS . . .**
  Backed by years of solid standing, the S&H Green Stamp plan is the choice of millions of economy-wise housewives.

Agawam Food Mart

Compliments of

Newell's Radio and Television

374 Park Street

West Springfield, Mass.

Joe Marieb's TV and Appliance

Joseph Marieb, Prop

SYLVANIA - TELEVISION

NORGE APPLIANCES

Tel. RE 3-7079

278 Springfield Street Agawam

Compliments of

State Line Package Store

EARL SEIBERT, Owner

Free Delivery

Telephone RE 4-0180

1813 Main Street Agawam

The National Library Bindery Co.

SPECIALISTS IN LIBRARY BINDING

271 Park Street West Springfield

Dalton Funeral Home

RE 2-4644

954 Main Street Agawam, Mass.

"Experience Is the Best Teacher"

V. H. Brinn Real Estate

V. H. BRINN

FINANCIAL and CONSTRUCTION CONSULTANT
Appraisals
Licensed Connecticut Broker

Tel. RE 4-3283

379 River Road Agawam, Mass.

Compliments of

Marceno Barber Shop

★ ★ ★

Agawam Shopping Center

Barker Chemical Co.

INDUSTRIAL CHEMICALS

—o—

West Springfield, Mass.

Twin Brook Dairy Farms

Producers of Quality Dairy Products

Homogenized "Vit. D"

1383 Suffield Street Tel. RE 4-6110

Agawam, Massachusetts

B. D. Nims Lumber Co.

Established 1917

Lumber and Building Materials

Paint - Masons' Supplies - Hardware

★ ★ ★

Tel. RE 2-6253

253 Baldwin Street West Springfield, Mass.

Best Wishes to the Class of '58

Standard Industrial Supply Co., Inc.

★ ★ ★

246 Chestnut Street Springfield, Mass.

Hedges - Sattler, Inc.

W. E. Sattler, Treasurer

★ ★ ★

Phone RE 2-3154

683 Columbus Avenue Springfield, Mass.

Agawam Printing Company

LINOTYPE COMPOSITION

OFFSET and LETTERPRESS

Telephone RE 7-4190

470 Westfield St. West Springfield, Mass.

Farnsworth Coal & Oil Co.

"Your Comfort Is Our Product"

Coal — Connecticut Coke

Mobilheat Fuel Oil

Silent Glow Oil Burners

SALES and SERVICE

Tel. RE 6-6377

884 Union Street West Springfield, Mass.

Bay Path Junior College

Courses of Study:

Executive Secretarial

Medical Secretarial

Commercial Art

Longmeadow, Mass. Telephone LO 7-3371

T. P. Sampson Co.

Funeral Directors

730 State Street

710 Liberty Street 500 Belmont Avenue

YOUR **Agawam** CHEVROLET

DEALER

CHEVROLET

SUBURBAN CHEVROLET

195 So. Westfield Street Feeding Hills, Mass.

"If It's Worth Printing at All, It's Worth Printing Right"

Telephone RE 4-2187

State and Andrew Streets Springfield, Massachusetts

COMPLIMENTS

OF

YOUR

A&P MANAGERS
and CLERKS

W. H. Roberts
& Sons

Television and Appliances

Frigidaire Complete Line

Maytag Auto Washer - Dryers

Zenith Television

Sales and Service

1407 Main St. Agawam, Mass.

Mittineague Coal
& Oil Company

William P. Christian

S&H Green Stamps

COAL COKE OIL

Oil Burners Installed and Serviced

Tel. RE 6-7935

80 Front Street West Springfield, Mass

Compliments of

Dave's
Filling Station

758 Union Street

West Springfield, Mass.

Friendly Service Station

Alba P. Hanks, Prop.

LUBRICATION A SPECIALTY

Tires — Batteries — Accessories

Tel. RE 6-9713

1718 Memorial Avenue West Springfield, Mass.

Compliments of

Dom Shaer's Market

Feeding Hills Center

Fred's Hardware Store

HOUSEWARE — PAINTS — TOYS

Garden and Grass Seeds

S&H Green Stamps

Tel. RE 7-0170

762 Springfield Street Feeding Hills, Mass.

DON'T LEARN SAFETY

BY ACCIDENT

Agawam Police Association

Allied Baking Co.

HOME OF

FINE BAKED GOODS

For All Occasions

Lou's Family Shoes

—o—

Shoes For The Entire Family

S&H Green Stamps

—o—

361 WALNUT STREET

(Agawam Shopping Mart)

Anthony Construction Co., Inc.

GENERAL CONTRACTOR

683 Cooper Street Agawam, Mass.

Compliments of

Traveling Plumbing Shop

9 Long Hill Street

Springfield, Mass.

Charles Ferrero

PLUMBING and HEATING

Tel. RE 6-6628

412 North West Street

Feeding Hills, Mass.

Wooster Express, Inc.

Motor Common Carrier Serving

Connecticut - Massachusetts - Rhode Island

New York - New Jersey

Telephone STate 80911

37 Ramah Circle North Agawam

Sincere Congratulations and Much Success

to Class of '57

St. Anthony's Parish

BEST WISHES

Dr. William E. Coons

M.D.

Atlas Shell Casting Company, Inc.

Ferrous, Non Ferrous and Aluminum Shell Castings

Telephone RE 3-4006

279 Garden Street Agawam, Mass.

Something New on This Side of the River

Sunbright Formal Shop

FORMALS for Proms, Dances, Banquets and Weddings
PERFECT FITTING ASSURED BECAUSE
We have been a Tailor for 25 years
SPOTLESS FORMALS EVERY TIME BECAUSE
We operate our own Dry Cleaning Plant
SPECIAL PRICES TO GROUPS
So I ask you: Why go into the city?

PAUL G. KURUKIAN, Manager

Sunbright Formal Shop

Phones RE 7-9538 — RE 7-6260 Evenings
Hours 8-6 — Thurs. 'til 9

754 Main Street West Springfield, Mass.

Compliments of

Packaging Service, Inc.

Atwater Nurseries, Inc.

NURSERYMEN LANDSCAPE DESIGN
Evergreens and Ornamental Trees
ROSES — HEDGING — SHRUBS
FRUIT TREES and SMALL FRUITS
Specialists in Hybrid Blueberries
Scotts Lawn Seed — Turf Builder
Pest Control — Agrico Garden Fertilizer
Peat Moss

Phone RE 4-1651

368 South Street Agawam, Mass.

James Morrison Florist

FLOWERS FOR ALL OCCASIONS

CORSAGES A SPECIALTY

Agawam Tel. RE 6-0479

Best Wishes from

The Parker House

Service with a smile,
Courtesy by the mile,
Food served in style.

Formerly Carol Jane's Variety Store

644 Main Street Agawam, Mass.

Compliments of

Riverdale Drive-In Theater

•

935 Riverdale Street

West Springfield, Massachusetts

Compliments of the

AGAWAM PHARMACY
FREE Delivery Service
Phone RE 2-9753
713 MAIN Street
AGAWAM CENTER

CONGRATULATIONS!

A Friend

PRECISION TOOLS & GAUGES

Oxford Tool & Gauge Co., Inc.

WALTER DAUBITZ

Tel. RE 2-6214

198 Norman Street West Springfield, Mass.

The White Hut

280 Memorial Avenue

West Springfield

Clifford Bros.

PLUMBING and HEATING CONTRACTORS

Tel.: JU 3-8471 — JU 3-3880

Friends from R & R

Dental Laboratory

Compliments of

Frederick Jewelers

Sterling, Crystal, and Fine China

Join Our Sterling Silver Club

1563 Main Street

Springfield, Mass.

Compliments of

Royal Crown Bottling Co.

Bottlers of

R. C. Cola - Nehi - Par-T-Pak

44 Ramah Circle Agawam, Mass.

When you think of flowers think of . . .

Flower Fashions, Inc.

"Floral Designs as Fashionable as the Times"

Tel. RE 3-0167

645 Westfield St. West Springfield, Mass.

Ralph E. Fullam

Allan L. Baiardi

FULLAM & CO.

REALTORS

RE 6-6351

110 Elm St., West Springfield

Kenneth A. Hollister

Howard R. Brackett

Compliments of

Freddie Hemsworth

Compliments of

Carter Paper Co.

JOHN W. HARTWELL and ERNIE REED

Your Resident Representatives

ESTABLISHED IN 1861

FUNERAL SERVICE

Dickinson-Streeter Co.

305 STATE STREET • SPRINGFIELD, MASS.

GEORGE W. STREETER

RICHARD C. STREETER G. WALLACE STREETER, JR.

Compliments of

A Friend

Est. 1909

Fairbanks Auto School

Oldest Auto School in New England

Tel. RE 3-0458

20 Dwight Street Springfield, Mass.

Irma's Flower Shop

Flowers For All Occasions

Gifts

Phone RE 4-5712

746 Main Street West Springfield, Mass.

Sherwood Co.

A Division of Ralph D. Jones, Inc.
Since 1926

PROUDLY PRESENTS

THE VESPA
The Continental Sensation

THE BORGWARD ISABELLA
Germany's Most Popular Medium Car

THE SPORTSCRAFT 145
Quality Boats for the Whole Family

THE SEA-BREEZE MARINE 4
Here's Something New

THE WILLYS 4 WD. VEHICLES
We Carry a Complete Line of All Utility
and Commercial Models

704 Worthington Street Springfield, Mass.

Christopher's Farm Produce

Sweet Corn Our Specialty

Tomatoes — Peppers — Squash, etc.

New Location — 170 Meadow Street

Adam E. Letendre

GENERAL CONTRACTOR and BUILDER

of QUALITY HOMES

★ ★ ★

75 Letendre Avenue Feeding Hills

Ramah Realty Co., Inc.

Builders and Promoters of

Agawam Shopping Center

★ ★ ★

Telephone RE 6-1846

330 Walnut Street Agawam, Mass.

West Side Auto Body

ALEX GUIEL, Prop.

Everything in the Auto Body Line

High Grade Painting Is Our Specialty

Cor. Main and Mulberry Streets Phone RE 3-8844

West Springfield, Mass.

Compliments of the

Agawam Permanent

Firemen's Ass'n

Starzic Service Station

Wheel Balancing

Motor Analysis

GENERAL REPAIRING

ESSO PRODUCTS

AUTOMATIC TRANSMISSION SERVICE

1702 Memorial Ave. West Springfield, Mass.

Di Donato Sales and Service

John Deere Tractors
Willys Cars, Trucks and Jeeps

The FERGUSON TRACTOR and FERGUSON SYSTEM IMPLEMENTS

Telephone RE 2-7094

300 Springfield Street North Agawam, Mass

My congratulations to the 1958 graduates

and their parents and teachers

Edward J. Carroll

Riverside Park

Compliments of

Moore's Express

and

Hallmark Van Lines

Bentley & Simon, Inc.

Manufacturers of
Choir Gowns — Pulpit Robes
Caps — Gowns — Hoods
For All Degrees
Outfitters to Over 3000 Schools, Colleges,
and Churches

7 West 36th Street New York 18, N. Y

Compliments of

Ferranti's Package Store

★ ★ ★

1122 Memorial Avenue

West Springfield, Mass.

Compliments of

Roberts Delivery Service

Compliments of

Warren F. Hoye, Incorporated

The Connecticut Valley Block Co.

Manufacturers of Concrete Products

Telephones RE 4-6533, RE 4-0540

West Springfield, Massachusetts

Springfield Commercial Body Co., Inc.

R. L. Gibbs, Manager

Anthony Dump Bodies - Lift Gates

Superior Busses

350 Main Street Agawam

Guthrie Fence Co., Inc.

—o—

Tels. RE 6-3234 — RE 3-3901

765 COLUMBUS AVENUE

Springfield 5, Mass.

Collina Bros.

CONTRACTORS

37 Ridgeway Circle Springfield, Mass.

Everything for the Builder

Lucia Lumber Co.

Windows — Doors

Oak Flooring — Inside Trim

Framing Lumber — Roofing Material

Insulating Material

Native and Western Lumber

Tel. RE 6-7286

Agawam, Mass

• AUTOMOTIVE REPLACEMENT PARTS •

— Complete Machine Shop Service —

Ferrara Spring & Parts Co., Inc.

740 Worthington Street RE 6-5446 Springfield, Mass.

Branches:

535 Front Street, Chicopee LY 4-4776

66 Parker Street, Indian Orchard (**Speed Parts**) LI 3-2271

For an Evening's Entertainment

The Robin Den

DINE and DANCE

Floor Shows Thursday, Friday, Saturday and Sunday

Choice Liquors

Main Street Route 5 Agawam, Mass.

Compliments of

Tinti's Restaurant

Accommodations for

WEDDINGS — BANQUETS — PARTIES

★ ★ ★

22 King Street North Agawam

Compliments of

Central Package Store, Inc.

EDDIE and RAY MASI, Props

—o—

Telephone RE 3-6221

52 River Street North Agawam

Jones Variety Store

"A Little of Everything"

HALLMARK CARDS

★ ★ ★

Tel. RE 4-9843

251 Elm Street West Springfield, Mass.

Agawam Lumber Co.

Cabinets — Hardware — Fixtures

Lumber — Planing — Paint

SANDER FOR HIRE

—o—

Telephone RE 9-9624

1804 Main St. Agawam, Mass.

Compliments of

Agawam Tool Co., Inc.

Gauges, Tools and Dies

Tel. RE 9-8037

680 Springfield Street Agawam, Mass.

GARDEN & HOME POWER EQUIPMENT

"We Service What We Sell"

CHAIN SAWS POWER MOWERS
SWEEPERS GRASS SEED & FERTILIZER
GRAVELY GARDEN TRACTORS

The Magovern Co., Inc.

Springfield RE 3-6638 Pittsfield 3-1677 Hartford JA 9-2592
Stratford ED 7-7325

Congratulations — Class of 1958

Lauriente Nurseries, Inc.

464 Main Street

Agawam

Compliments of

Webster's Service Station

798 Main Street

Agawam, Mass.

Retail Furniture Warehouse, Inc.

The Oldest and Largest Wayside Furniture Store in Western Mass.

Tel. RE 7-1441

1651 Riverdale Street West Springfield, Mass.

Compliments of the

Bridgeview Grille

Agawam

Compliments of

Venetian Bakery

DINO PICCIN, Proprietor

Wholesalers of Italian and French Bread
Specializing in Grinders, Rolls, Dinner Rolls,
Pizza Shells and Donuts

RE 7-6320

90 Baldwin Street West Springfield, Mass.

Real Estate Mortgages

Michael J. Megliola

Insurance

Telephone RE 2-2687

121 State Street Springfield 3, Mass.

A. L. PHELPS, Inc.

CONTRACTORS

11 Andrew Street

Springfield, Mass.

Compliments of

Dr. M. Dalitzky

DENTIST

★ ★ ★

Telephone RE 7-9678

717½ Main Street — Agawam, Mass.
333 Bridge Street — Springfield, Mass.

Compliments of

Franklin Cleaners and Dyers, Inc.

COLD FUR STORAGE

Telephone RE 6-5449

281 Mill Street — Springfield

Speed, Hegeman & Dandy

INSURANCE AGENCY

REAL ESTATE

Serving West Springfield and Agawam

Telephone RE 7-2604

54 Elm Street — West Springfield

A. Michaelian & Sons

FINER FLOOR COVERINGS

Phone RE 3-2046

418 Springfield Street Agawam, Mass.

Construction Service, Inc.

73 Rocus Street Springfield, Massachusetts

TRANSIT MIX CONCRETE
REpublic 3-6631

Plants
Springfield, Westfield, North Wilbraham, Palmer, Amherst, Mass.

Affiliated Plants
Worcester, Southbridge and North Grafton, Mass.

E. F. Edson Co., Inc.

Road Machinery and

Contractors' Equipment

716 Union Street West Springfield, Mass.

Compliments of

Hill Side Drive Inn

340 Springfield Street

Agawam

P & B Engraving Co.

Photo-Engravers

Fast Production — Fine Reproduction

1618 Main Street Springfield, Mass.

May we take this opportunity to welcame

you to our new Restaurant at

456 SUMNER AVENUE

The Jaycox Restaurant

ROSEN TEXTILE

ENGRAVING CORP.

HARRY ROSEN

Compliments of

AGAWAM HEATING CO.

41 Center Street

Agawam, Mass.

Compliments of

Doctor George A. Smyrl D.C.

703 Main Street Agawam, Mass.

Compliments of

MASCARO FLORIST

513 Belmont Ave.

At the "X"

ANITA'S DANCE STUDIO

Complete Dance Training

Tap — Ballet — Toe — Character — Acrobatic

Ballroom — Exhibition Ballroom

1653 Main Street Springfield, Mass.

BERKSHIRE TEXACO SERVICE STATION

Robert E. Tower

RE 7-3001

566 Berkshire Avenue Springfield, Mass.

Compliments of

DR. E. M. DOWLING

T. D. STABLES

Horses Bought and Sold

RE 3-9685

Suffield Street Agawam, Mass.

Corner of Silver and Suffield Streets

A.L.A. Road Service

Lou's
Texaco Service Station

B. F. Goodrich Tires

S&H Green Stamps

Phone: REpublic 9-9552

308 Suffeld Street Agawam, Mass.

Compliments of

Dom Shaer's Market

•

Feeding Hills Center

David D. Raynor

GULF SOLAR HEAT

Printed Metered Delivery

Tel. RE 2-5850

60 Senator Avenue Agawam

Compliments of

Dr. Robert A. Gannon

116 Elm Street

West Springfield

tastee-freez

For downright goodness. Nothing thrills the taste like a TASTEE-FREEZ SUNDAE . . . the pure dairy product made from fresh milk and cream, frozen right before your eyes . . . topped with your favorite fresh fruits and flavors.

311 Walnut Street, Agawam

ADELE M. GALLANO

Stop at The sign of Wholesome Hospitality

Landen-True

Jewelers and Silversmiths Since 1862

★ ★ ★

REpublic 4-5658

1390 Main Street Springfield, Mass.

S & S Shoe Shine

1179 Main Street

Springfield, Mass.

Bob Parks Atlantic Service

Complete Repairs - Road Service

•

DAY: RE 4-9589 NIGHT: RE 7-8910

55 Elm Street W. Springfield, Mass.

Emerson Sylvania Zenith

Hawthorne Radio & Television

Radio & Television Service

Tel. RE 2-7541

6 Southwick Street Feeding Hills, Mass.

Best Wishes to the Class of 1958

Western Auto Associate Store

DON WINTER, PROP.

BRIDGE SHOPPING CENTER

Independent Fence and Iron Works, Inc.

★ ★ ★

Tel. RE 6-0552 — RE 6-0132

1349 Main Street Agawam

Residence, 1049 River Road, Agawam

Winnie's Drive In

BEST FOOD IN TOWN

Grinders — French Fries

Sundaes — Sandwiches

Fried Clams — Soda

200 Yards Past Riverside

Teenagers Welcome

Hours 10 A. M. to 2 A. M. Parking in Rear

Dick's Sunoco Service Station

"Bob" Frisbie, Jr., Prop.

Service Is Our Business

657 Westfield Street West Springfield, Mass.

Imelio & Borgatti

Contractors in Mason Work of All Kinds

Free Estimates

Tel. RE 3-5688 Tel. RE 6-2277

Oak Hill Avenue North Agawam

Compliments of

Grimaldi Concrete Products

123 Garden Street

Agawam, Mass.

ERNEST J. ROY AUTO SALES

D.K W Foreign Car Dealer

TRADES — USED CARS — TERMS

Agawam Bridge

End of Memorial Ave. West Springfield, Mass.

Dealer in Top Quality Automobiles

Telephone Springfield RE 3-2214

Res. Suffield, Conn. NOrth 8-2597

Compliments of

Norma's Specialty Shop

Specializing in Women's Apparel

ST 8-6438

336 Walnut Street

AGAWAM SHOPPING CENTER

Silver Star Restaurant

Accommodations for

WEDDINGS — BANQUETS — PARTIES

Phone RE 4-9782

15 King Street, Agawam

Best Wishes to the Class of '58

Donatini Bros.

Agawam Shoe Service

Shoe Repair Feature

While-U-Wait Service

Open Friday 'Til 8:30

In the Agawam Shopping Center

Harold A. King

MERCURY OUTBOARD MOTORS

KINGCRAFT BOATS

Westfield Motor Sales, Inc.

"New England's Big Little Ford Dealer"

Phone LO 2-3606

Route 20 Westfield, Mass.

Tonelli's Little River Inn

Tourists Accommodated

Telephone LO 2-3550

Route 20 Springfield-Westfield Road

Westfield, Mass.

Compliments of

John A. MacPherson

Upholstering and New Furniture

For those who prefer quality craftsmanship

and destinctive fabrics

Reasonable Prices — Budget Terms Arranged

For Free Estimates Call RE 3-7981

Open Daily, Thursday and Friday Till 9

416 Springfield Street Agawam

William's Pharmacy

Agent for Western Mass. Electric

and New England Tel. & Tel.

182 Elm Street RE 3-1007

677 Westfield Street RE 3-4017

West Springfield

Compliments of

National Gage & Die Co., Inc.

11 Ramah Circle Agawam, Mass.

The BEST Place in Town to BUY TIRES

Fisk Tire Service, Inc.

Guy P. Jones, President

10 West Street - Across from Baseball Park

REpublic 6-1887

1080 State Street at Willard Avenue

STate 8-0921

Springfield

Compliments of

The Connecticut Valley Block Co.

Cinder Concrete Building Block
and Tile

3 Bramble Avenue West Springfield, Mass.

Compliments of

Montecarlo Cafe

West Springfield, Mass.

Front Street Market

EDWARD W. TALMADGE

Groceries — Meats — Fresh Vegetables
We Deliver

94 Front Street West Springfield, Mass.

C. E. Smith Drug Store, Inc.

George M. Atkins, Reg. Pharmacist

Phone RE 2-1512

1162 Westfield Street West Springfield, Mass.

Rising's Food Service, Inc.

ALL KINDS OF CATERING

SHOWERS, WEDDINGS OR PARTIES

Tel. RE 6-0770 RE 6-2836 RE 6-6074

Riverside Rollaway

"THE RINK OF DISTINCTION"

Evenings 8-11 — Sat., Sun. Mat. 2-5

Agawam, Mass.

Compliments of the

Blessed Virgin Sodality

of

ST. JOHN THE EVANGELIST CHURCH

Friendly ICE CREAM

BRIDGE SHOPPING CENTER

AGAWAM, MASS.

Best Wishes to the Class of 1958

MR. AND MRS. ANELLO ZINI

Compliments of

VALLEY CINEMA, Inc.

Compliments of

HOFF AUTO PARTS

1317 Columbus Avenue

Springfield, Mass.

E. L. STORK & SON

CONTRACTING

Garages, Breezeways and

Cinder Block Foundations

RE 4-8109

140 Main Street Agawam, Mass.

CORDNER CO., Inc.

Gasoline — Oil Fuels

123 Day Street West Springfield, Mass.

Imported Wines and Beers

From All Over the World

CAMEROTA SOUTH END

PACKAGE STORE

"South End Shopping Center"

RE 6-3176 Springfield, Mass.

ELTON R. TURNER

ASSOCIATES, Inc.

Auto Radio — Radio — Television

Sales and Service

Tel. RE 3-5135

579-581 Columbus Avenue

Best Regards to the Class of '58 from

KROVAL JIG BORE, Inc.

Tel. RE 9-9847

168 Elm Street Agawam, Mass.

Compliments of

Spear Lumber Co.

50 North Grand Street

West Suffield, Conn.

Compliments of

The Cronin Company

Building Materials

161 Old Bridge Street West Springfield

ENJOY LIFE

WITH

SWEET LIFE

FOODS

Betty's

Olde Town House

Now Available For All Occasions

Tel. RE 4-9718

Compliments of

Experimental & Tool Works, Inc.

64 York Street

Springfield, Mass.

James F. Fenton

Athletic Supplies

Telephone 2-6700

219 Dwight Street Springfield, Mass.

Squazza's Service Station

SUNOCO

Try One of Six New Octanes

Compliments of

Eastern States Storm Windows, Inc.

1010 Memorial Avenue

West Springfield, Massachusetts

Charles DuBois Hodges

—o—

Photographic Hi-Fi

Portraits

Brides

Groups

—o—

Telephone RE 2-6550

817 Main Street Agawam Center

CONGRATULATIONS —

CLASS OF '58

Boyer's Garage

S&H Green Stamps

Ledger Bros. Garage

GENERAL REPAIRING and ROAD SERVICE
WHEEL ALIGNMENT

Tel. RE 2-7502

820 Springfield Street Feeding Hills, Mass.

Western Mass. Distributor for
HELPERIZE PAINT REMOVER

Northeast Airmotive Corp.

The Original Wash-Away Paint Remover

Contract Paint Removers

Aircraft Maintenance — Machine & Tool Work

1000 River Road

Agawam, Mass.

Tel. RE 6-9313 Walter J. O'Connor

City Eave Troughs Co., Inc.

EAVES TROUGHS and CONDUCTORS
Complete Installation and Guarantee
Wood - Copper - Galvanized - Aluminum
Free Estimates — All Workmen Insured
Quick Expert Service
Developed by 36 Years' Experience

RE 4-3934

444 No. Westfield Street Feeding Hills, Mass.

Compliments of

Hampden Beef Co.

203 Liberty Street

Springfield, Mass.

Eddie's Market

H. A. Mutti, Prop.

MEATS — GROCERIES — PROVISIONS

FRUITS and VEGETABLES

Phone RE 2-2941

660 Kings Highway West Springfield, Mass.

T. J. Murray

PLATING WORKS

RE 2-3129

964 Main Street West Springfield, Mass.

OVER 50 YEARS OF
LAUNDRY & DRY CLEANING
"KNOW HOW"

CURTAINS
BLANKETS
HAND IRONING
a SPECIALTY

Belmont Laundry
and CUSTOM *dry* CLEANERS

MOTH PROOFING
WEATHER PROOFING
FUR CLEANING
and STORAGE

Dial RE 6-3616 | 333 Belmont Ave. | Since 1907

LET ONE CALL DO IT ALL

Send Your DRY CLEANING With Your LAUNDRY

Range and Fuel Oil

Oil Burner Sales and Service

Agawam Oil Co.

RE 9-2409

298 Springfield Street | Agawam, Mass.

Compliments of

Triangle Restaurant

Open 6 A.M. to 2 P.M.

324 Springfield Street

H. Papianou | P. Rice

Springfield Animal Hospital

Dr. P. F. Lingua | Dr. F. J. Conniglia

Mgr. R. T. Wilson

"Tex"

357 Columbus Avenue | Springfield, Mass.

Compliments of

Leo's Drive-In

Chicopee Falls, Mass.

Cora's Beauty Salon

Tel. RE 4-9218

766 Springfield Street

Feeding Hills, Mass.

Quality Homes

Custom Built by Geo. H. Campbell

Call at Model Home

Open Daily

Campbell Drive off River Road

Compliments of

Dubuc and Langevin

GENERAL CONTRACTORS

★ ★ ★

Tel. RE 4-7425 — RE 4-5595

187 Colemore Street Feeding Hills, Mass.

Compliments of

A. B. C. GENERAL MACHINE AND TOOL CO., Inc.

Compliments of

ANDERSON AND BENSON, Inc.

Compliments of

Doctor George Corcoran, Sr.

Park Street West Springfield, Mass.

HAR-MON OF MASS., Inc.

Real Clay Tile Distributors

Telephone RE 2-6378

2009 Riverdale Street West Springfield, Mass.

Compliments of

SANDREWS ONE HOUR CLEANERS

804 Westfield Street

West Springfield, Mass.

Compliments of

KEELEY BROTHERS GALVANIZING CO.

1224 Suffield Street

Agawam, Mass.

Always Remember

Dot, Gay, Joy, Sandy, Josy, Pat

The Cheerleaders of '58

Compliments of

MANSFIELD PAPER CO., Inc.

187 Liberty Street

Springfield, Mass.

Best Wishes to the Class of 1958

Aga - Mart Taxi

Anywhere, Any Time

Special Rates

Tel. ST 8-6701

Located at Shopping Center

Bus. Phone JE 2-3261 Res. Phone JE 3-7093

Motor Parts Service Co.

Machine Shop Service

American Hammered Rings

Koetherizing

Louis Fasoli, Prop

157 Main Street Holyoke, Mass.

FIRST IN FORMAL WEAR

S. M. White Formal Shops

Fine Formal Wear to Rent

SOUTH END SHOPPING CENTER

Springfield

Compliments of

HAMPDEN FENCE Company

19 SPENCER STREET

North Agawam

Compliments of

Ray's Grinders

Compliments of

Koffee Kup Bakery

Tel. RE 3-8114

816 Westfield Street West Springfield, Mass.

Charm Fashions, Inc.

Nationally Advertised Feminine

Apparel at Incredible Prices

Shop Us and Be Convinced

1068 Riverdale Road Route 5

Compliments of

Italian Sporting Club

Cooper Street Agawam, Mass.

Compliments of

Sam Russell

Club "16"

"HAL" PHILLIPS

At the Hammond Organ Playing

Your Old Favorites

Thursday thru Sunday Nites 9:00 to Closing

The Pleasure Is Yours

(Cor. Market and Sanford Sts.)

Compliments of

Eddie's Parking Lot

"Service With a Smile"

Sanford Street Springfield, Mass.

Springfield Alignment Co.

W. G. Harrison — L. S. LaMountain

Alignment — Balancing — Shimmy Corrected

Wheel Straightening — Wheel Parts

21 Charter Avenue Springfield, Mass.

I. M. Press Formal Shop

"We Will Impress You With Our Service"

Correct Formal Dress

Tuxedos

Pink Jackets — Red and Maroon Jackets

White Dinner Jackets

All Accessories

326 Dwight Street Springfield, Mass.

Best Wishes to the Class of 1958

From

Mr. and Mrs. P. Vassallo

Fred Giordano

Truck and Tractor Service

Tel. RE 9-6128

94 Garden Street Agawam, Mass.

You Have Been Assisted

by a Member of

"Falcons" Custom Club

Safety and Courtesy Shown

Should Be World Known

For a Good Buy on Used Cars or New

See George D. Canegallo at

Springfield Buick Co.

Tel. RE 2-4126

630 Main Street Springfield, Mass.

Compliments of

Mutual Oldsmobile, Inc.

Where the Dealing Is Mutual

STate 8-4526

1515 State Street

Universal Cutter Service, Inc.

Tool and Cutter Grinding

Carbide Grinding — Form Tools

Special Cutters and Tools

Tel. RE 4-2960

33 Norman Street West Springfield, Mass.

5000 Watts

WTYM

Sweet 16 on the Dial

"Hear All the Top Tunes on TYM"

From Sunrise to Sunset

Compliments of

John Verani

BUILDER and CONTRACTOR

Tel. RE 4-3416

87 Oak Hill Avenue Agawam, Mass.

Compliments of

Golden & O'Brien

GENERAL CONTRACTORS

Springfield Federal Savings and Loan Association

Malcolm R. Hanson, Secretary-Treasurer

Telephone RE 7-4774

133 State Street Springfield 3, Massachusetts

Compliments of

K. V. Homes, Inc.

1160 Bay Street

Springfield, Mass.

Fearn's Gulf Service

All Type Repairs

Auto Transmissions - Carburetors

Tel. RE 4-9886

949 Springfield Street Feeding Hills, Mass.

Plumbing — Carpentry

Heating — Tile Work

John J. Bilesimo

General Contractor

Complete Remodeling

Telephone: RE 2-2980

P. O. Box 123 West Springfield, Mass.

Residential — Commercial — Industrial Wiring

Alfred Gallerani

ELECTRICAL CONTRACTOR

Phone RE 4-3770

361 Suffield Street Agawam, Mass.

Ray Giustina

Locksmith

Keys Made — Lawn Mowers Sharpened

Saws Sharpened

RE 2-7298

51 High Street Agawam, Mass.

Professional Auto Service

Tony Pezzini Larry Smith

Studebaker Our Specialty

Service All Makes — Esso Products

REpublic 9-0443

75 Union Street West Springfield, Mass.

Best Wishes to the Class of '58

The Will Committee

Central Auto Trim Co.

Seat Covers and Convertible Tops

RE 3-8823

15 Hickory Street

Allan Mackintosh

Golf Professional

GOLF EQUIPMENT

Golf Clubs, Balls, Shoes, Jackets, Bags,

Caddy Carts and Golf Lessons

Wilbraham Country Club Wilbraham, Mass.

The Drum Shop

AND

Temple of Music

Musical Instruments and Accessories

Tel. RE 4-0309, RE. 3-3935

188 State Street Springfield, Mass.

De Palma Motor Sales Co.

RAMBLER
SALES — SERVICE

Genuine Parts
PERSONALLY INDORSED USED CARS
Expert Lubrication — General Repairing
Wheel Aligning and Balancing
Radiator Pressure Purging — Steam Clean

Telephones:

Sales: ST 8-4889 Service: RE 3-7889

959 Springfield Street Feeding Hills, Mass.

Harold G. Benson

ELECTRICIAN

Electric Water Heaters

★

Telephone RE 2-6765

27 Center Street Agawam, Mass.

Friendly Service Station

Alba P. Hanks, Prop.

LUBRICATION A SPECIALTY

Tires — Batteries — Accessories

●

Tel. RE 6-9713

1718 Memorial Ave. West Springfield, Mass.

Phone RE 2-8018 Established 1919

Duplex Tire Service

John B. Duplessis, Prop.

RECAPPING — VULCANIZING

NEW TIRES — BATTERIES

★ ★ ★

Cor. Main and York Sts. Springfield 5, Mass.

Compliments of

Thomas E. Cascio Company

262 Meadow Street

Agawam, Massachusetts

Compliments of

Byron's Funeral Home

Agawam Plumbing & Heating Co.

HOMER J. PARO

Reliable and Courteous Service

★

Telephone RE 7-6947

Pipe Welding — Structure Tanks
General Shop Welding
High and Low Pressure Boilers
Modern Portable Outfits

BRAUN'S WELDING SERVICE

A.S.M.E. CERTIFIED WELDERS

Call 6-4109

733 Memorial Avenue West Springfield, Mass.

BEST WISHES

to the Class of 1958

P. B. ARNOLD & SONS

MILK and CREAM

556 Springfield Street Tel. RE 6-1310

Compliments of

STANLY HANDLING EQUIPMENT CO.

Ramah Circle

Agawam

Compliments of

FRANKLIN PRINTING SHOP

Daniel Di Donato, Prop.

RE 6-7580

63 Franklin Street Feeding Hills, Mass.

GINO'S TEXACO SERVICE

Phone RE 2-3703

241 Park Avenue West Springfield, Mass.

GEORGE RAMAH INSURANCE AGENCY

Tel. RE 6-1846

330 Walnut Street

In the Agawam Shopping Center

Compliments of

BAYSIDE HOSIERY

Sportswear — Ship ' Shore Blouses

Socks — Ties — Shirts — Underwear

O'Brien's Corners

YALE GENTON

CLOTHES

RE 9-2079

1130 Riverdale Street West Springfield, Mass.

Compliments of

SPENCER WRECKING CO.

LA 5-7098

65 Helen Circle East Longmeadow, Mass.

B & L GARAGE

Specialist on Electrical Repairs

and Gas Analysis

RE 3-7681

7 Long Hill Street Springfield, Mass.

ROCKY'S HARDWARE CO.

Main Street Springfield, Mass.

Greetings and Felicitations from

TONY KLENAKIS

and

FA FA FERRERO

Compliments of

RICH MORASSI

DICK GLOGOWSKI

Official Truck Stop Dry Ice

S & S SERVICE STATION, Inc.

Formerly Nugers

J. Solomon — A. Field

Tel. RE 4-9863

518 Memorial Avenue West Springfield, Mass.

"BROG"

"MOLT"

"DAG"

Compliments of

BROOKSIDE CAFE

Springfield, Mass.

ART-LITE SIGNS

Manufacturers of Neon and Plastic Signs

Tel. RE 3-1436

180 New Bridge Street West Springfield, Mass.

Compliments of

EASTERN STATES STORM WINDOW, Inc.

1004-1010 Memorial Avenue

West Springfield, Mass.

Compliments of

WONDER MEATS

385 Walnut St.

SPRINGFIELD PATTERN WORKS, Inc.

Wood Patterns — Metal Patterns
Pressure Cast Match Plats

Tel. ST 8-7303

168 Elm Street Agawam, Mass.

Geraniums — Potted Plants
Vegetables in Season — Vegetable Plants

TORIANI GARDENS

Gladiolus and Bulbs

ROBERT TORIANI

Tel. RE 6-6266
Greenhouse — 241 Meadow Street
Agawam, Mass.

AGAWAM SUPERETTE

H. & R. BROWN

Meats — Groceries — Frozen Foods

400 Cooper Street, Cor. Suffield

Agawam, Mass.

JAY'S BARBER SHOP

Specializing in Crewcut and

Women's Haircutting

8 Rowley Street (O'Brien's Corner)

Next to Norwoods

Phones RE 2-6679 — RE 4-6096

FRANCIS J. CALDON

Auto Repairing — Body Work
Refinishing — Welding
DAY — TOWING — NIGHT

842 Main Street, Cor. School
75 School Street, Cor. Union
West Springfield, Mass.

Compliments of

F. W. WOOLWORTH CO.

Agawam, Mass.

HAIR CUT $1.00

Four First Class Barbers at Your Service

Plenty of Parking Space

ANGELO'S BARBER SHOP

Agawam Shopping Mart

371 Walnut Street Agawam

Compliments of

AGAWAM SHOE SERVICE

322 Walnut Street

Agawam Shopping Center

Compliments of

NELSON'S VARIETY and LUNCHEONETTE

760 Springfield Street

Feeding Hills, Mass.

Compliments of

DOC'S BARBER SHOP

AGAWAM PAINT & HARDWARE

Formerly GALLANO'S

303 Walnut Street

PAINTS — TOOLS — HOUSEWARES — CLOCKS

Compliments of

B' SHARA'S RESTAURANT

CASTELLINI FUEL & OIL

42 Moore Street

North Agawam

Compliments of

DR. WILLIAM GERAN

Elm Street West Springfield, Mass.

Best Wishes to the Class of '58

Mr. and Mrs. Albert Caserio

Sales Service

ALLEN LAWNMOWER CO.

E. S. McLean, Owner

Tel. RE 3-7837

20 River Street West Springfield, Mass.

Best Wishes to the Class of 1958

MRS. LOUIS BONTEMPO

Thomas L. Blanchard, D. M. D.

Ludington Court

130 Elm Street West Springfield, Mass.

Office: RE 9-1522 Res.: RE 4-2340

KENNETH S. RAFFOL

INSURANCE AGENCY

General Insurance

299 Walnut Street Agawam, Mass.

Compliments of

Edward J. Hartland, D.C.

CHIROPRACTOR

100 Elm Street West Springfield, Mass.

Compliments of

A FRIEND

ANCHORETTE RESTAURANT

Point Grove Road

Southwick, Mass.

P. N. KNOWLTON

JEWELER and OPTICIAN

Watch, Clock and Jewelry Repairing

Phone 4-1704

505½ Belmont Avenue Springfield, Mass.

Compliments of

W. T. GRANT CO.

17 Springfield Street

Agawam, Mass.

MAJESTIC THEATER

133 Elm Street

West Springfield, Massachusetts

Compliments of

RIVERDALE SHORT GOLF

Riverdale Road

West Springfield, Mass.

Compliments of

WEST SPRINGFIELD WOODWORKING CO.

Bosworth Street

HOFBRAUHAUS, Inc.

1105 Main Street

West Springfield, Mass.

Compliments of

JUST RITE AUTO TRIM

BATTISTONI LUMBER CO.

Yard, Phone JO 9-3421 Granville Road

Store, Phone JO 9-3355 College Highway

We Give S&H Green Stamps

Southwick, Mass.

DANNY'S OIL & HEATING CO.

Daniel Pisano, Prop.

Sales — Service

Fuel Oil — Range Oil

RE 6-6222

636 Mill Street Feeding Hills

FRIENDLY BARBER SHOP

SIX BARBERS

M. D. CASERIO CO.

Diamonds — Watches — Jewelry

Fine Watch Repairing

54 Vernon Street Springfield, Mass.

"We Buy Anything"

FEEDING HILLS JUNK

S. D. White & Son

Tel. RE 6-7637

53 Oak Street Feeding Hills, Mass.

O. "SMILEY" GRAZIANO TRUCKING

Tractor Service

Loam Fill — Gravel

Landscaping

RE 9-4260 and ST 8-8951

62 Garden Street Feeding Hills, Mass.

Compliments of

Mr. and Mrs. Eugene C. Gregory

Agawam

MEATLAND

"The Discount Meat Stores"

We Give Prudential Stamps

325 Walnut Street

Ent. to Agawam Shopping Center

HOTEL McDONNELL

Eugene McDonnell, Prop.

"The Carribean Room"

Tel. RE 9-8420

903 Main Street West Springfield, Mass.

GRIMALDI BROS.

ESSO SERVICENTER

Charles and Frank

North Elm and Railroad Ave. Westfield, Mass.

DE FORGE MOTOR SERVICE

"If you can't find what you want see us"

750 Springfield Street

RIVERDALE GOLF PRACTICE RANGE

Louis Raimondi, Golf Pro
Walter Piekos, Manager
Lessons by Appointment

Telephone: REpublic 4-9322
West Springfield, Massachusetts

Compliments of

WILLIAM A. HURLEY

Insurance — Surety Bonds

33 Elm Street Springfield, Mass.

Compliments of

OLEKSAK LUMBER CO.

Westfield, Mass.

PHOENIX RESTAURANT & COCKTAIL LOUNGE

The Meeting and Eating Spot of All Particular People

Choice Liquors — Quality Foods

Telephone LOgan 2-9783

150 Elm Street Westfield, Mass.

SOUTHWICK GOLF CLUB

Mike Marge, Pro

Golf Equipment — Golf Lessons

Repairs

THE MANHATTAN TRIO

Music with Appeal

For Parties, Weddings, Dances

Tel. RE 2-6942

RICHARD'S DRY CLEANING SERVICE

Pick Up and Delivery
Five Day Service

GEORGE R. ROBINSON, Mgr.

Tel. RE 6-6820

707 Main Street Agawam, Mass.

Compliments of

LISWELL HILL FARM

GILES W. HALLADAY

327 No. Westfield Street Feeding Hills, Mass.

Compliments of

CONGAMOND CLEANERS

College Highway Southwick

Light's Service Station

Esso

Esso

Springfield and No. Westfield Street

Feeding Hills, Mass.

Compliments

of

SCHERPA'S SERVICE STATION

Simplex Accounting Service

JOHN H. GOODWILL

B. S. B. A.

Public Accountant — Tax Consultant

Dial RE 6-6410

25 Agawam Shopping Court Agawam, Mass.

KELLEY'S JUNK BUSINESS

Buys Rags, Paper, Metal and Iron

RE 9-5880

49 Cooley Street North Agawam

Meet Me at Memo's

COFFEE SHOP

Memorial Avenue

West Springfield

Compliments of

FEEDING HILLS COUNTRY CLUB

Feeding Hills, Massachusetts

WANIEWSKI TURKEY FARM

Poultry of All Kinds

Chicken Barbecueing Our Specialty

Turkey Pies and Turkey Meat Loafs

Boned and Rolled Turkeys

FEEDING HILLS

Telephones: RE 4-2491 — RE 4-6116 — RE 6-5917

DR. RICHARD RABINOWITZ

OPTOMETRIST

Tel. RE 9-1945

12 Springfield Street Agawam, Mass.

DODGE and PLYMOUTH CARS

DODGE JOB-RATED TRUCKS

INTERNATIONAL MOTOR CAR CO.

Tel. RE 6-1825

138 Memorial Avenue West Springfield

Your Neighbor

HOME AND GARDEN CENTER

Agawam

DEL'S VARIETY STORE

50 Walnut Street

North Agawam, Mass.

EARL'S AMOCO SERVICE

A.A.A. Emergency Service

General Repairing

Tel. RE 3-4509

825 Springfield Street Feeding Hills, Mass.

Diamonds - Watches - Jewelry - Gifts
Greeting Cards

LETALIEN JEWELER'S

S & H Green Stamps
"Expert Watch, Clock and Jewelry Repair"
Fully Guaranteed

383 Walnut Street Agawam, Mass.

Compliments of

FRAN'S BARBER SHOP

Opposite the Coliseum

Compliments of

RIVERVIEW MARKET

Free Delivery

Tel. ST 8-9641 ST 8-9642 ST 8-9643

Cor. Bridge and River Streets North Agawam

MIKE'S SHOE REPAIR SHOP

Rebuild - Specialize in Arch Supporters - Full Soles
Shoes Made for the Crippled
New Shoes
Sale of Thorogood Shoes

Tel. RE 6-7830
South Westfield Street Feeding Hills

E. J. PICKARD

Meat Wholesaler

The Best in All Kinds of Meats

Including Italian Products

RE 3-5601 Agawam, Mass.

Compliments of

FEEDING HILLS PHARMACY

John L. Pranulis

RE 4-0578

Sylvania TV Washers Ranges Refrigerators

LETOURNEAU & YOUNGS

AGAWAM'S TELEVISION CENTER
Sales — Service — Installations

Telephone RE 2-9206
Cor. Cooper and Main Sts. Agawam, Mass.

ELM GARAGE

"BOB" HYLAND, Prop.

GENERAL AUTO REPAIRING
Complete Carburetor, Ignition & Brake Service
Front End Alignment and Wheel Balancing
Tires, Batteries and Accessories

Telephone RE 3-9498
9 Mosher Street West Springfield, Mass.

A-C MOTOR EXPRESS

84 Western Avenue

West Springfield, Mass.

LITTLE RACELAND

A. BOCCASILE, Prop.

Full Course Dinners
Catering to Weddings and Banquets

Telephone RE 2-4283
Silver Street Agawam, Mass.

TONY'S BARBER SHOP

1072 Main Street

Springfield, Mass.

MUSIC CITY
SPRINGFIELD'S FINEST RECORD STORE

117 State Street, near Main Springfield, Mass.

Compliments of

MILLIE'S BEAUTY SHOPPE

62 Kensington Street

LYNN'S DANCING SCHOOL

of Agawam, Mass.

Graduate and Members of D.E.A.

Tap, Toe, Ballet, Ballroom

Home Tel. RE 3-5601 Studio RE 7-4248

THE VALLEY UPHOLSTERING CO.

Wm. Maniscalco
Upholsterers of Distinctive Custom Built
Living Room Furniture

Phone LOgan 2-4371
Shop: 57 Meadow Street Westfield, Mass.

PAULINE'S BEAUTY SALON

Permanents and Hair Styling

Tel. RE 3-4982

208 Maple Street North Agawam, Mass

Compliments of

COOLEY'S GARAGE

GENERAL AUTOMOTIVE REPAIRING
Tires, Batteries and Accessories
24-Hour Towing Service

Tel. RE 7-8827 — RE 7-0890

1154 Springfield Street Feeding Hills

Compliments of

RASCHI FENCE CO.

105 High Street North Agawam

Compliments of

TISDEL'S BARBER SHOP

Open Monday Through Saturday, 8 to 6

Agawam Center

Compliments of

THE CELESTE BALBONI BAKERY

Since 1912

MAKERS OF FINE ITALIAN BREAD

Tel. RE 6-3219

25 King Street North Agawam

FEEDING HILLS PUBLIC MARKET

T. Marieb, Prop.

GROCERIES, CANNED GOODS, MEATS

FLOUR and GRAIN

634 Springfield St. Feeding Hills, Mass.

Compliments of

JOHNNIES DRIVE IN

Specializing in Sea Foods

Chicken in the Basket — Grinders

Cor. Springfield and Moreland St., Feeding Hills

HOT ROD HEADQUARTERS

SPEED PARTS
Fender Skirts — Glass Packed Mufflers
Lowering Blocks — All Dual Exhaust Systems
MEYER'S AUTO SUPPLY
LOWEST PRICES

Century Shopping Center Next to Sears
West Springfield

To a swell kid
Ken Cmette

To Tiger who is a very
good punter from the
best holder in
the world, Steggie,

Well Tom
Its ~~to bad we have~~
~~to stay~~ in ~~this~~
hole but we'll
make the best of
~~it~~
John Moore

Tom Mellen

Good Luck
AND AN ANSWER
SHEET ON THE
LATIN II FINAL
(Mozu)

Best of
luck in the
future with
Buddy (Shep's
pet chicken)
Oswald
Maureen
'60

Tiger,
a real
swell guy
Buck Shelton
Sam